WEATHER
Partly
Cloudy
Details on Page 3

BOSTON AMERICAN

FINAL

Entered as second class matter at Boston Postoffice
VOL. XLI—NO. 183 BOSTON, TUESDAY, OCTOBER 24, 1944 28 PAGES PRICE 3 CENTS

YANK TANKS LAND NEARER TO MANILA

LIBRARY OF CONGRESS
OCT 25
STATE HOUSE

STORY ON PAGE 2

Wedding Set—Margery Gehman, 20, whose plans to wed Cpl. Horace Dodge, 3rd, were disrupted when his father, Maj. Horace Dodge, Jr., wealthy motor magnate, attempted to have his corporal son confined to quarters at Lowry Field, Denver, Col. She now agrees to let Maj. Dodge be best man at the wedding after the major had relented.

Associated Press Wirephoto

Heroes Home—Capt. Walter J. Daniels, Maj. James D. Conrad and Capt. Ralph P. Fiske, Saugus fliers who were reported missing in action this summer, return home triumpantly and at the Blessed Sacrament Church urge this new generation of Boy and Girl Scouts to be good citizens, good Catholics and good Scouts. The fliers, all wounded, were former buddies and Boy Scout leaders in the Saugus church parish.

International News Photo by Bob Nelson

Leyte Yanks Grab 2d Isle

Allies Blasting Way to Antwerp

By Associated Press

American Liberators of 11 towns in the central Philippines drove ahead on Leyte Island today through almost impassable muck and bitterly resisting Japanese, according to C. Yates McDaniel, AP correspondent at the front.

Press dispatches from the front to the Melbourne Herald in Australia reported an American tank column had established a bridgehead on Samar island, the link between Leyte and Luzon islands.

The Herald's correspondent, Blaine Fielder, reported the tank column was ferried across narrow San Juanico strait Monday from a highway point above Tacloban, provincial capital of Leyte and provisional seat of the constitutional Philippines government.

Fielder's dispatch from Tacloban, cleared by military censors, said Gen. Douglas MacArthur capitalized on the rapid advance on northern Leyte to send his troops to the fifth island to be invaded since his return to the Philippines.

Invasion of Samar was not mentioned by other correspondents nor by MacArthur's own communique today.

A road leads up the west coast of Samar from the shores opposite Tacloban to the northern tip, 15 miles southaest of Luzon on which Manila is situated.

U. S. Sixth Army troops moved northwest from Tacloban, at the northern tip of the 20-mile Leyte east coast front, and slid through swamps in the southern sector from Dulag McDaniel reported. Muck and slime, proved a greater obstacle in the south than did the Japanese, and sometimes it left the advancing Yanks without the support of their tanks.

Palo and Dulag anchored the westbound arms of a potential trap reaching out to engulf Nipponese 16th Division elements—the Bataan Torturers—in a 140-square-mile area bounded on the east by the coast and on the west by a valley road from Burauen to Santa Fe.

Marked progress was reported today in a communique on the Dulag south arm toward Burauen. After menacing Nipponese positions in the Catmon hills area were bypassed. Sherman tanks pushed seven miles into the outskirts of San Pablo. That is about three miles from Burauen.

It was a different story at Palo. All Monday night, the Japanese counter-attacked fiercely and it was not until this morning that it was broken bloodily.

James Hutcheson, AP man with U. S. troops in Tacloban, reported that fleeing Jap troops contributed large stocks of saki and beer to the Filipinos' celebration of the liberation of Tacloban.

When veteran troops of the First Cavalry Division arrived in the provincial capital a day ahead of the D-day schedule, they were met by deliriously happy Filipinos.

The gaily-dressed Filipinos lined the streets and windows, shouting, grinning, waving their hands and flags.

Scores of Filipinos trudged along happily with cases of beer on their heads. Even children carried it. Two 12-year-old girls laughingly carried a case between them.

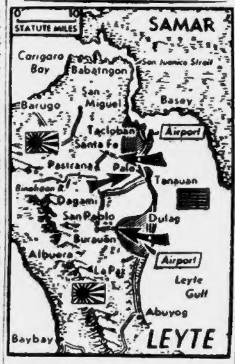

PHILIPPINES—Yank forces today are reported to have made a second Philippine landing, pushing across the San Juanico strait from Leyte north to Samar. Meanwhile, extending beachheads between Tacloban and Palo, Americans now have the entire coastal road under their control.

By WILLIAM FRYE

LONDON, Oct. 24 (AP)—British troops stormed into the outskirts of the Dutch communications center of Hertogenbosch today and Canadian forces to the west plunged closer to Roosendaal in the blazing battle to clear the Germans from the vicinity of the Belgian port of Antwerp.

A dispatch from supreme headquarters in Paris said Canadian units, fighting to clear the south bank of the Schelde estuary, held the ferry port of Breskens firmly today and were along or across a road all the way to Schoondijke, three miles south of Breskens. The Germans have been squeezed into a pocket in this area.

Demolition patrols which moved a half-mile beyond Breskens to Fort Frederik Hendrik withdrew, presumably leaving that bastion's powerful coastal batteries out of action. Neither side now occupies the fort, the Paris dispatch said.

North of Antwerp Canadian troops cut the causeway leading to the islands in the Schelde estuary.

Along the main 475-mile front facing east toward Germany persistent Allied pressure scored no major gains, and the winter's first widespread snow sharpened the plague of weather which has hampered the Allied armies for weeks.

Front reports indicated the Germans in the Hertogenbosch area were suffering from a lack of artillery support.

To the west, Canadian troops neared Roosendaal in their drive to flank the German anchor of Bergen Op Zoom. An Allied communique, reporting fresh crossings of the Dutch border north of Antwerp, announced new gains north along the Antwerp-Roosendaal railway.

The sector around Aachen was not active, but to the south German big guns, apparently railway weapons, hurled from 16 to 20 700-pound shells into the Third Army area.

The German radio reported Allied guns were pounding the fortress of Metz with a heavy barrage. Street fighting for possession of Maizieres les Metz to the north continued, with the Americans now holding about three-fourths of the town.

The eastward push of Allied troops northeast of Brouvelieures was continued by forward units which crossed the Mortagne river at several points. The Allied communique said gains were made in the Vosges Mountains against "stiff resistance."

Activity on the American First Army front was limited to mopping up in the Wurselen area northeast of Aachen yesterday.

Reds Spring at Junkers Land

By DANIEL DE LUCE

MOSCOW, Oct. 24 (AP)—Russian penetration of German territory to a depth of at least 19 miles in East Prussia was proclaimed today in the first Moscow announcement of a powerful Red army offensive that already has captured 400 Nazi towns and villages.

Gen. Bagramian's First Baltic army cleared the way to spring into the homeland of the Junkers from the north—and may already have done so.

Yanks Near Key Po Valley Town

By LYNN HEIINZERLING

ROME, Oct. 24 (AP)—American Fifth Army troops approached today within four miles of Castel San Pietro, large Po valley junction town of the Rimini highway 13 miles southeast of Bologna.

Thick mine fields, demolitions and barbed wired entanglements held up another force advancing on dominating Monte Belmonte.

British forces battling along Highway 67 in the sector to the east pushed beyond the road junction of Portico on the way to Forli.

Nazis Battle Big RAF Essen Raid

LONDON, Oct. 24 (AP)—Strong forces of German night fighters, saved for defense of prize targets, swarmed over Essen last night to challenge a fleet of 1000 RAF heavy bombers which attacked the great armament and railway center in the heart of the Ruhr.

Hitler's Baby-Boy Snipers Offer U. S. Big Problem

By LEE CARSON

WITH U. S. FIRST ARMY IN GERMANY, Oct. 24 (INS)—Four German "baby snipers"—boys from 8 to 14 who shot at an American artillery crew near the German town of Brand—will be tried by a military court-martial, headquarters announced today.

For the first time an American military court will try children of grammar school age on a charge which carries the death penalty. Their parents may "stand in" for them at the proceedings, but it is the guilt or innocence of these four lads that will be determined.

The four are Hubert, only 10 years old but tough ringleader of the group, and his three brothers—Willy, 14; Barhard, 12, and Victor, 8. All are now in military custody, charged with firing at the Yank artillerymen and resisting capture with a hail of fire from an American Garand and a German rifle.

All four are members of the Hitler Youth Movement and all four are outstanding examples of "born and bred" Nazis—arrogant, tricky, subintelligent, and killers. Hubert, spokesman for the band of infant murderers, said:

"We found American and German rifles, lying together ein a ditch. We were not shooting at American soldiers—just into the woods. They happened to be there.

? ? ?

"Suffer little children to come unto Me, and forbid them not, for of such is the kingdom of God."

—Luke xviii, 16

An American M. P. guardly into an artillery crew and corrected this story.

"They were sniping directly at an artillery crew and came close to getting them, too," he said.

"When a couple of our soldiers went up the hill to capture or kill the snipers, these kids kept firing as they advanced. At the last minute they threw down the guns and ran.

"One soldier who spoke German called on them to halt or he would shoot. They stopped."

The Americans were amazed to discover the snipers were "knee-high" school children. They had believed them to be either German soldiers who had infiltrated back through the lines or Nazi party members.

It's going to be a long, long war if Hitler has fixed up all his kids like these—long and tough," the M. P. said, fixing the four boys with a puzzled frown. The "nursery Nazis" returned his look, a shifting glare of pure hate underlying their superior smirk.

Hubert, stocky and blond and dressed in a blue ski suit with suspenders and a black Nazi cap, shot a glance at the M. P. and laughed abruptly.

"I know what he's laughing at," the soldier said. "I brought him a coat this morning because his cell was darned cold. He threw it in my face."

Willy, biggest of the four, has a close-cropped head. He has a husky, harsh voice and no hesitation in stating that he learned how to use firearms in the Hitler Jugend.

The two youngest brothers are small for their age but cocky. All four are unbelievable to American eyes. They are a product of Hitler that is going to be with us long after the smoke of battle has lifted in Europe.

The parents of these brothers are weeping martyrs to a cause they obviously believe just. Hitler has done a thorough job here.

Political Advertisement

TONIGHT - WHDH - 7:00
WARREN H.
Atherton
Former National Commander
American Legion
Massachusetts Republican State Committee
Geo. B. Rowell, 25 Fresh Pond Lane, Cambridge

Political Advertisement

TONIGHT
WEEI - - - 10:45
DISTRICT ATTORNEY
Bradford
Massachusetts Republican State Committee
Geo. B. Rowell, 25 Fresh Pond Lane, Cambridge

Political Advertisement

JOHN PHILIP White
SPEAKS for CAHILL
TONIGHT
WNAC - - - - - 7:45
AND YANKEE NETWORK
Massachusetts Republican State Committee
Geo. B. Rowell, 25 Fresh Pond Lane, Cambridge

Political Advertisement

Dewey
speaks
TONIGHT
WBZ - - WHDH
10:30
Massachusetts Republican State Committee
Geo. B. Rowell, 25 Fresh Pond Lane, Cambridge

Political Advertisement

ROOSEVELT
"Lest We Forget"
CONGRESSMAN JOHN W.
McCORMACK
WNAC TONITE 7:15
1260 ON YOUR DIAL
Chairman Democratic State Comm.
Wm. H. Burke, Jr., Northampton

PRISONERS SELECT HER—Martha Charlton of Los Angeles, whose husband is a prisoner of war in Germany, was named the most beautiful girl in a snapshot contest conducted by the American prisoners. Her husband, Lt. B. Charlton, was shot down over Italy more than a year ago. Associated Press Wirephoto

Watertown Girls, Age 11, 12 Vanish

Still lacking the slightest clue, police redoubled their efforts today to find some trace of two young Watertown girls, missing since they left their homes after lunch yesterday for class es at the Parker school. The missing girls are Helen G. Hines, 12, daughter of Mr. and Mrs. Michael Hines of Morse st., and Lorraine E. Diamond, 11, daughter of Mr. and Mrs. Richard Diamond of Watertown st. Each is a fifth grade pupil.

Most baffling angle to police, they said today, was the fact that the girls dropped from sight in the short distance between their neighboring homes and the school in California st. Their parents said neither girl ever had been away from home before.

Helen Hines

The Hines girl is described as 4 ft., 10 in. tall, and weighs 80 pounds. She has light brown hair and blue eyes and was wearing a red dress, tan sweater and multicolored babushka. Lorraine, 4 ft. tall and weighing 75 pounds, was dressed in a red and gray jacket and wore a blue kerchief over her head. She has chestnut hair and blue eyes.

Police said they had checked at the homes of relatives and friends of the two families in various sections of Greater Boston, but the girls had not called at any of them.

LORRAINE DIAMOND, 11

SARGENT STRIKE WAITS ON MEETING

With a strike of more than 400 students pending on the outcome, attorneys representing the school's founder and the student body were scheduled to meet today with President Daniel L. Marsh of Boston University to protest renaming famed Sargent College as the B. U. School of Physical Education.

Atty. Alfred Gardner represents Mrs. Frank Lyman of Highland st., Cambridge, granddaughter of Dudley Allen Sargent, the school's founder. When Mrs. Lyman's father, the late Ledyard Sargent, presented Sargent College to Boston University in 1929, one of the provisions was that the name Sargent be perpetuated.

Mrs. Lyman announced she was not satisfied with the decision of the B. U. trustees to call one of the school buildings Sargent Hall. Her attorney, a 1912 B. U. graduate, declared he believed "sensible men can sit down and iron things out."

The students, who took a strike vote and were dissuaded from carrying it out pending today's conference, are insistent the name of Sargent College be retained.

FLYERS' PROTEGEE — Jean Trent, Hollywood actress, who received a coveted film contract after flyers of the Salinas Army Air Base mailed her photo to a film magnate in appreciation of her efforts to entertain them at a camp show. International News Photo

Fear 25 Lost as Crash Sinks Ship

MEXICO CITY, Oct. 24 (AP)—The 7480-ton Mexican freighter Juan Casiano and perhaps 25 of her crew were lost off the Georgia coast before dawn Friday after colliding with an unidentified vessel which also may have sunk, the Mexican petroleum administration announced.

Will the girl named Marie, who wrote to PFC Robert G. Caldwell of the Marines in the South Pacific, please contact the editor of this newspaper for a message from his mother?

The Weather

LOCAL—Partly cloudy today, tonight and Wednesday. Moderate temperatures today, with highest near 64, but becoming cooler than yesterday in the late afternoon. Little change in temperature tonight, with lowest near 40. Somewhat cooler Wednesday.

Sun rises, 7:07 a. m.; sun sets, 5:49 p. m. High tide, 5:11 p. m.; height, 9 ft. 5 in.

MINIMUM N. E. TEMPERATURES

BOSTON	46	Concord	28
Bangor	36	Hartford	38
Burlington	46	Providence	42

Warmest this date, 80 in 1900. Coolest this date, 31 in 1939.

Teacher Denies Peril to School

Assertion in the Strayer survey of Boston schools that the safety of pupils in the Hemenway school in Readville was menaced by the proximity of a large oil and gasoline storage station was attacked today as "outright misrepresentation" by Miss Marie Burke, teacher in charge.

The school was one of 35 which the portion of the report released yesterday recommended should be closed.

"In reaching this conclusion about the Hemenway School," Miss Burke said, "those making the survey apparently depended on a report of conditions four or more years ago because the oil and gasoline storage plant has been closed and dismantled."

Miss Burke said she had checked with an official of the Standard Oil Co. today and was informed the stock at the plant had been moved out in October, 1939, and that the storage tanks and equipment were dismantled and shipped to New Jersey in March, 1940.

"Since then the property has been sold to A. A. Land Co., movers and riggers," she said. "In addition 15 new homes have been built there, one of them less than 100 feet from where the storage tanks were located. Certainly, no one would deliberately build a home near a 'fire hazard.' There is no fire hazard there, and hasn't been for more than four years."

In its report, the Strayer survey declared:

"A great fire hazard is always present at this school. An old wooden two-story structure and two portables, situated directly across a narrow street from a large oil and gasoline storage station. The safety of the pupils is menaced by the proximity of this gasoline station."

Miss Burke declared that fire drills at the school have proved the main building and portables could be emptied in 30 seconds. The main building has four exits and only three steps from the ground floor to the street level, while each portable has two exits, she declared. Heat was supplied to the portables by a fan system from the main building so there was no fire hazard there, she said.

Fire Chief Samuel J. Pope also declared today that any school in the city could be emptied in three minutes and that, in his opinion, there was little fire hazard.

He said Boston schools had the finest inspection and fire drill systems in the nation.

HAPPY AGAIN—Kenneth Barry Maloney, 6 months, who flew to New York from England on an Army transport after being orphaned when his mother died in childbirth, is en route to Grand Rapids, Mich., with his grandmother, Mrs. William Maloney (shown here) where he will live. His father, a flyer, was killed before Kenneth was born. Associated Press Wirephoto

Boy, 17, by Enlisting Loses $146,000 Willed by Uncle

(Special to the Boston Evening American)

CHICAGO, Oct. 24—George L. Williamson, 17, of Chicago, kicked away $146,000—just like that.

He did it by enlisting in the Army Air Forces Reserve Corps. By that simple patriotic act, he voluntarily gave up $146,000 bequeathed him by a great-uncle, whose will specified that if the youth was a member of the armed forces the money would be divided among five other heirs.

Young Williamson was nonchalant about the matter. He said:

"I never really had the money so it doesn't feel bad to lose it. Anyway, the goverament would have got 80 per cent of it."

Young Williamson is one of the four full colonels of the Chicago Herald-American Junior Victory Army, in charge of the great youth organization's south side division.

The youth, who will be 18 in December, would have received the money when he attained his majority. The great-uncle who made the strange proviso in his will was Franklin J. Levitt, who died in New Jersey last August.

Political Advertisement

WBZ-Tomorrow-10:45 A. M.
MRS. SARAH L.
FISCHER
Massachusetts Republican State Committee
Geo. B. Rowell, 25 Fresh Pond Lane, Cambridge

Political Advertisement

Mrs. Voter
YOUR PROGRAM
11:30 A.M. TOMORROW
WNAC AND YANKEE NETWORK
Henry E. Walsh, 35 Mayfair St., Worcester

Political Advertisement

LIEUT. GOVERNOR
CAHILL
WHDH . . . . . 6:45 P. M.

DISTRICT ATTORNEY
ALBERTI
Speaks for Bradford
WNAC . . . 4:15 P. M.

DAVID M.
BRACKMAN
Speaks for Herter
WCOP . . . . . 6:25 P. M.
Massachusetts Republican State Committee
Geo. B. Rowell, 25 Fresh Pond Lane, Cambridge

Dewey to Hit Japan Trade

By LEO W. O'BRIEN

ABOARD DEWEY CAMPAIGN TRAIN en route to Minneapolis, Oct. 24 (INS)—Gov. Dewey, riding into Minnesota today for another blast at President Roosevelt's foreign policies, will tell a nation-wide radio audience tonight that huge pre-Pearl Harbor shipments of American scrap iron and oil to Japan constituted a major blunder on the part of the present administration.

The Republican nominee, whose Minneapolis speech tonight will be broadcast between 8:30 and 9 EWT, announced that it will serve to jog President Roosevelt's memory "on large areas of recent history."

He cancelled plans for a farm talk in order to reply while the matter is fresh, to the President's Saturday night speech on foreign affairs, in which the latter took sharp issue with the Dewey charges that the Roosevelt administration failed to prepare the nation for war.

"Mr. Roosevelt, I am afraid, took his history out of context," Gov. Dewey told reporters at a press conference aboard his train. "His memory seems to have failed him on large areas of recent history. So, I'll fill in this gap in my Minneapolis speech."

One of the items of recent history Gov. Dewey intends to dwell upon is the shipping of scrap iron and oil to a nation already plotting the sneak attack at Pearl Harbor.

HERO CITED—Lt. Beryl Newman, 33, of Baraboo, Wis., will be presented with the Congressional Medal of Honor for bravery after knocking out three machine guns, killing two Germans and capturing 13 prisoners on the Anzio beachhead. Associated Press Wirephoto

F. D. to Speak In Chicago, Too

WASHINGTON, Oct. 24 (AP)—President Roosevelt will deliver a major campaign speech in Chicago some time after his Friday appearance in Philadelphia's Shibe Park.

Presidential Secretary Early told reporters today he did not have the date. However, Chicago's Mayor Kelly has announced a big Democratic rally for that city next Saturday.

Early made no reference to other appearances by the President, but both Boston and Cleveland are regarded as likely appearance spots for Mr. Roosevelt.

Most campaign observers believe Chicago will be the most western point for the President's campaigning.

Truman Repeats His Challenge

WITH TRUMAN EN ROUTE TO MADISON, Wis., Oct. 24 (AP)—Sen. Truman carried into the Republican-claimed Wisconsin today his challenge to Gov. Dewey to rid his party of eight Republican Senators he called isolationists.

As President Roosevelt's fourth term running mate he will hammer home this challenge at every opportunity, he said, in the belief that foreign policy is the most important issue in this election.

Truman called upon Dewey to repudiate Republican Sens. Taft, Ohio; Nye, North Dakota; Tobey, New Hampshire; Danaher, Connecticut; Wiley, Wisconsin; Reed, Kansas; Davis, Pennsylvania, and Milliken, Colorado.

Quincy Soldier Wins Combat Badge

WASHINGTON, Oct. 24 (AP)—PFC Christian E. Hansen of Moffat rd., Quincy, Mass., has been awarded the combat infantryman badge for exemplary conduct in action against the enemy, the War Department announced today.

Campaign Cost Action Looms

WASHINGTON, Oct. 24 (INS)—Testimony taken by the House committee investigating campaign expenditures may be turned over to Atty. Gen. Biddle to determine if certain corporations violated the federal corrupt practices act by making campaign contributions.

N. E. Governors Plan 3d War Conference

The six New England governors will hold a third war conference Nov. 16 and 17 to discuss with commanding officers of the region's armed forces and leaders of industry, commerce and agriculture the problems of war and peace and of maintaining a competitive position in peacetime economy.

Speakers will include Secretary of the Navy James Forrestal, OPA Administrator Chester Bowles, Rep. William M. Colmer of Mississippi, chairman of the House special committee on postwar economic policy and planning; John M. Williams, vice-president of the Federal Reserve Bank of New York, and Rev. William J. Kelly, O. M. I., chairman of the New York State Labor Relations Board.

WEDDING BELLS—Capt. Don S. Gentile, fighter ace, who is credited with destroying 30 German planes in Europe, will wed Isabella Masdea (left) in Columbus, O., on Nov. 29th, her parents announced today. He is stationed at Wright Field in Dayton.

Cahill, Tobin Vie For Big Labor Vote

By FRANK REILLY

Declaring that his background is such as to give him the deepest understanding of the problems of the laboring man and woman, Lt. Gov. Cahill pledged today, "As Governor I shall continue to fight for the best interests of labor.

"That is why so many of the officials and the rank and file of labor supported me in my three successful campaigns for lieutenant governor and why they are with me today in the campaign for Governor," the Republican nominee added.

"The laboring man can rest assured that my training and experience will insure the carrying out of plans which we have worked out to provide full time jobs at good wages in Massachusetts after the war. I have given special attention to this problem during the past three years.

"I urge that all citizens, for the best interests of labor, vote for Cahill, Bradford, Saltonstall and the entire Republican ticket."

While the Republican contender was pledging his loyalty to the cause of organized labor, his Democratic opponent Mayor Tobin again charged that Cahill has the poorest labor record of any candidate who has sought election to the governorship in our generation.

Tobin, continuing his western Massachusetts campaign tour, declared, "The Republican lieutenant governor has nothing in common with the working man and woman. A study of his record during nearly a decade of public life leaves no course open to the average citizen but to reject him."

The dispute over Lt. Gov. Cahill's labor record has become one of the major issues of the campaign. Cahill in his own defense stressed today that he helped lead the battle for passage of legislation to make the yellow dog contract illegal.

Other labor measures which he supported and which are now law, he said, are the minimum wage law for women and children, and the peaceful picketing bill.

Mayor Tobin today predicted that Massachusetts will become a pioneer state in air transportation after the war.

"It is my firm and definite determination to make Massachusetts a leader in air transportation after the war," he said. "A tremendous use of commercial planes for passenger and cargo transportation and of privately owned planes for business and pleasure will follow the close of hostilities.

"For that reason a comprehensive program for the construction of an integrated series of airports throughout the state should be prepared now. No Massachusetts community must be more than a 30-minute drive from an airport.

"New fields must be constructed and present facilities expanded. Massachusetts, under my leadership as Governor, will be a pioneer state in post-war aviation."

The Mayor will speak tonight at rallies in Southbridge, Webster and Blackstone, and during the day was to speak briefly at meetings in Northbridge, Uxbridge, Dudley, Oxford, Sturnbridge, Sutton, Millville, Charlton and Mendon.

Lt. Gov. Cahill will speak tonight at Hotel Beaconsfield, Brookline.

Francis E. Kelly, former lieutenant governor and candidate for attorney general, in campaign speeches last night charged his Republican opponent voted two consecutive years against allowing women of Massachusetts the right to vote.

He further charged that Clarence Barnes, the Republican candidate, voted against legislation providing students might get a law degree by evening study, as well as being absent fully 50 per cent of the time on roll calls.

"How can Barnes expect any intelligent woman, no matter what her party affiliation, to vote for him on election day?" Kelly asked.

Mrs. Alice Garland of L st., South Boston, poses with her daughter, Patricia, 5½ months, for this Boston American photo which will be sent to the baby's dad, Sgt. William T. Garland, Jr., in India. He went overseas before the baby was born and this will be his first view of his new daughter.

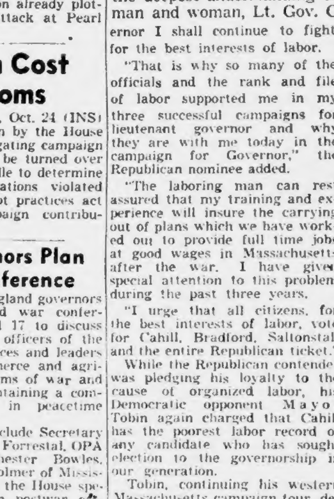

'NEGLECTED MEN' WIN BRICKER PLEA

By E. E. EASTERLY

PUEBLO, Col., Oct. 24 (AP)—Gov. Bricker today pictured the white collar worker and the farmer as "The Neglected Men" of America, and said that for the sake of the nation's economic and social stability something must be done for them.

"They have been outraged by government extravagance, dictation, and the double-talk of New Dealers," the Republican nominee for vice-president asserted in a prepared speech released by his campaign staff.

"They accept all this as a part of the war program—but they expect government to have some plans for them when the war is over. They do not want to be neglected forever."

The Ohio Governor wound up his two-day bid for Colorado's six electoral votes with stops also at Colorado Springs, Walsenburg and Trinidad.

In his Pueblo speech Bricker said that the New Deal in its youth talked much about The Forgotten Man, although "no one quite knew who he was supposed to be."

He asserted that the "experimenters and the planners" told "The Forgotten Man that the government owed him a living but did nothing to provide him a productive job with good pay."

Charges Ickes Ducked Debate

CHICAGO, Oct. 24—Sec. of the Interior Ickes ran out on a scheduled radio debate with Upton Close, radio commentator and columnist for the Herald-American, last Sunday, Close charged today.

Close said the debate had been arranged by the American Forum of the Air and that both he and Ickes had accepted.

At the last minute, Close said, Ickes changed his mind and the sponsors offered a Dr. Walsh, educational director of the CIO, as a substitute.

The commentator refused to carry on with Walsh as a pinch-hitter, he said.

8277 N. H. SOLDIERS VOTE

CONCORD, N. H., Oct. 24 (AP)—Secretary of State Enoch D. Fuller announced today that out of a total of 21,156 absentee ballots mailed to New Hampshire members of the armed forces, 8277 already have been returned to his office to be counted in the Nov. 7 election.

REPAIRS 'EM—Sgt. LeRoy C. Borland of East Fifth st., South Boston, tackles the job of repairing one of the giant cameras used in high altitude photography . . . at his Eighth Air Force base in Britain. Air Forces Photo

GIFT—SPAR Virginia Cloutier of Nantucket becomes "keeper of the flock" when this white turkey was presented to Boston SPARS by a Maine poultry dealer for their Thanksgiving dinner. She is presented with the problem of caring for the bird until then.

International News Photo by Morris Ostroff

4 of 7 Navy Sons Attend Funeral of Mrs. O'Brien

Four of the seven Navy sons of Mrs. Edward W. O'Brien knelt before her bier today in the Church of the Immaculate Conception, Medford, while two failed to get here in time, and the seventh had to kneel alone, thousands of miles away in the South Pacific.

In prayer at the church were:

Richard, 31, and Paul, 24, seamen 1c, who had transferred from the same vessel in mid-Atlantic to a ship that sped them homeward.

Joseph, 33, a ship's cook, sattioned near Boston.

Walter, 27, who came home from boot training ata Sampson, N. Y.

Absent were Thomas, 26, boatswain's mate 2-c, on a far Pacific station, and John, 23, a ship's cook, who arrived in Florida only yesterday, hoping he could make the last leg of his sad journey in time. Absent, too, was Leo, 19, seaman 1-c, who left England by plane Saturday an hour after his mother died.

Their mother's remains were taken from their home in Fellsway West, where a flag with seven service stars told its brave message. Until the last minute, Edward O'Brien was at the window, hoping to see others of his sons arrive.

The casket was born into the church between two rows of the United War Mothers of America, Chapter 1, of Medford.

Friends of the family lingered outside the church in small groups trusting they might see another O'Brien son coming to pay his final respects. Btu travel difficulties had been insurmountable to the three sailors.

The church was filled with city officials, delegations from veterans' organizations, representatives of the First Naval District and many mothers with sons overseas in the armed services.

A solemn high mass of requiem was celebrated by the Rev. Paul H. Doherty. Rev. Joseph A. Mulligan was deacon and Rev. John A. Donovan subdeacon. In the sanctuary was Lt. T. H. McManus, Navy chaplain.

Interment was in Oak Grove Cemetery, Medford, where Edward O'Brien's grief overcame him as he stood with his four sons and prayed that by some miracle the others would still arrive.

The father was supported by his sister, Mrs. Agnes Casey, and his son, Joseph, as Fr. Doherty read the committal service.

A large throng had gone to the cemetery with the funeral cortege. Among those who stood in tribute to the mother who had given her country seven fighting men was Mayor Walter E. Lawrence and many city officials.

The United War Mothers of America were led by Mrs. Margaret Hansen, vice-president of the Medford shapter and former president.

Pallbearers included three members of Navy Post 297 of the American Legion, Warren A. Vass, James Kelliher and John Manning.

Serving with them were Ernest Appleby of Brighton Post No. 17 of the American Legion, Rep. Dennis J. Sullivan of the Veterans of Foreign Wars and a sailor, John T. Steele, seaman 1c, a shipmate of Joseph O'Brien.

CASKET CONTAINING BODY OF MRS. EDWARD W. O'BRIEN AT MEDFORD CHURCH

War Mothers, Four Navy Sons Attend Funeral of Seven-Star Mother

International News Photo by Edwin Stephan

Girl Resumes Cafe Theft Story

The admitted sweetheart of one of two defendants charged with larceny of $8100 from the Punchbowl Cafe in Stuart st., last May, resumed her testimony for the state in Suffolk superior court today at the trial of John J. Raposa, alias Amaral, her admirer, and Franklin Laloie of Bridgeport, Ct.

Chestnut-haired Jean Carpenter of Dorchester ave. told in tears how Raposa came to her room the morning after the robbery and told her he had a lot of money which he got at the Punchbowl.

She then testified that he took her on a trip to Bryantville on the Cape for three weeks and paid all the expenses, and that later they went to California together on the train.

They were living in California at Bellflower, she said, when a Boston police inspector arrived and arrested Raposa.

Bad Samaritan

DENVVER, Oct. 24 (AP)—Mrs. Callie Smith told police she tried to retrieve two money sacks which had fallen on to the street from the open door of an armored car.

She wanted to return them to the driver who drove away unaware of his loss. But she wasn't quick enough. A man scooped up the sacks—one containing $250 and the other 2000 pennies—placed them in a truck and sped away. He told Mrs. Smith: "I'll catch up with the car and give it back to them."

But he didn't.

Churchill to Report Friday; Poles Meet

LONDON, Oct. 24 (AP)—Prime Minister Churchill told Commons today he would make a "shortish statement" Friday concerning his meetings with Premier Stalin in Moscow.

He was cheered as he took his seat. Polish Premier Mikolajczyk summoned his exiled cabinet in special session for a report on the status of Polish-Soviet relations.

Dodge Heir's Bridal Waits Only on Dad as Best Man

DENVER, Oct. 24 (AP)—The heir to one of America's largest automobile fortunes, Cpl. Horace E. Dodge III, and his fiancee, Margery Gehman, awaited today arrival of the corporal's father, heartened by the news that he had withdrawn his objections to their proposed marriage.

Maj. Horace E. Dodge, Jr., father of the 21-year-old Lowry Field corporal, said yesterday in Stamford, Ct., before leaving for Denver, he no longer objected. Asked if he would act as his son's best man, he replied, "I believe I will if I am asked."

Cpl. Dodge and Miss Gehman, daughter of a professor of mathematics at Buffalo, N. Y., University, said they would wait until Maj. Dodge arrived then proceed with the wedding, with or without his consent. It formerly was planned for today.

"We really can't understand the major's stand," Miss Gehman said. "He has spent very little time with his son—it's quite an unusual family, you know—and he has met me. I dined with him once at a hotel in New York, and I met him again at his daughter's wedding."

She said she had heard nothing from her parents, Dr. and Mrs. Harry Merrill Gehman of Buffalo, since a telegram a week ago wished her happiness.

"It has its amusing side," she added, "and it may be fun to look back on years from now. But right now it's ceasing to be humorous. But (Cpl. Dodge) thinks all the publicity is very unfortunate."

WITNESS—Jean Carpenter of Dorchester ave. enters Suffolk Superior Court where she is a state's witness in the trial of John J. Raposa of Broadway, South End, on charges of breaking and entering. She is his former sweetheart.

33,000 Registered, Record in Portland

PORTLAND, Me., Oct. 24—More than 33,000 voters are eligible to cast ballots in the November election, a new registration record, it was disclosed today by Ralph Benson, member of the board of registrars.

Nearly 200 would-be voters were turned away when the registration deadline came, yet the total exceeded by 1000 the previous high of the presidential election four years ago.

No. Quincy Man Blasts Nazi Tank

WITH U. S. INFANTRY, Wurselen, Germany, Oct. 24 (AP)—A sharp-shooting staff sergeant with a premonition and a cigar-smoking private who fired a tommygun lefthanded recently knocked out a powerful Mark V tank which got lost in Yank territory while heading for the battle of Aachen.

S-Sgt. Claude Sproulge, 27 Belmont st., North Quincy, Mass., stopped the tank at 75 yards with four shots from his comparatively puny 57-millimeter gun which, not dug in, bounced around like a Mexican jumping bean.

Pvt. Herman Brown of Ceres, Va., grabbed a tommy gun and fired at the German crewmen as they spilled from the tank.

R. Adm. McMullen Medical Officer Here

Appointment of R. Adm. Joseph J. A. McMullin as district medical officer of the First Naval District to succeed R. Adm. Richard H. Laning was announced today by the Navy Department.

R. Adm. McMullin, who served as commanding officer at the Chelsea Naval Hospital from July, 1940, to January, 1942, later was in charge of the Pearl Harbor Naval Hospital and was district medical officer at Norfolk, Va., before receiving his new assignment.

R. Adm. Laning has been assigned to new duties in the Pacific theater.

NEWEST ASTOR—Anna Inez Carcano, daughter of the Argentine ambassador to Great Britain, is honeymooning today with Maj. John Jacob Astor, youngest son of Lord and Lady Astor, following their wedding in St. Mary's Catholic Church, Chelsea, England.

Olivia DeHavilland Reported Improved

A SOUTH PACIFIC BASE, Oct. 24 (AP)—Olivia De Havilland is recovering satisfactorily from an attack of pneumonia, Army physicians reported. She was stricken while on a Pacific tour of military posts.

Cash for Votes!

ROSWELL, N. M., Oct. 24 (AP)—Roswell's two daily newspapers, announcing they feel a "a community responsibility" to help turn out a sizeable vote in the general election, are backing with cash their editorial pleas for readers to go to the polls Nov. 7.

Their procedure was to zone the town and county and offer prizes to districts producing the greatest ballots totals, based on percentage of voting strength. The awards will be made through the public schools to parent-teacher associations in the winning districts.

5 Bay State WACs With 9th Air Force

Five Bay State women are among several hundred WAC members of the Ninth Bomber Command WAC detachment now moving through France with the Ninth Air Force, New England WAC headquarters announced today.

The detachment was activated in April of 1943 at Ft. Devens and spent a year in England before moving to France to handle administrative work with units of the Ninth Air Force.

From Massachusetts are:

Cpl. Ingrid Caspersen, 572 Plymouth st., Holbrook; Anne Marie Chaput, 174 Ennell st., Lowell; Sgt. Irene J. D'Arche, 117 Magazine st., Springfield; PFC Dolores F. Beauchamp, 626 Moody st., Waltham; Cpl. Mary Rousseau, 29 Maple st., Waltham.

History Award Test Here Set for Dec. 11

Final examinations in the annual William Randolph Hearst National American History Awards in Boston will be held in Faneuil Hall, Monday, Dec. 11, the local committee of educators announced today.

The committee comprises Dr. Arthur L. Gould, superintendent of schools; Rev. William J. Daly, diocesan supervisor of parochial schools, and Francis A. Smith, professor of history, Girls High School history department, who is also president of the Council of History Teachers of the Boston public schools.

Local elimination examinations are to be conducted Thursday, Nov. 30, in public and parochial schools.

The committee also announced these will consist of 20 questions on American history and the writing of an essay, the subject to be announced later, of not more than 250 words.

A total of $25,000 in war bond prizes will be distributed throughout the 13 cities where Hearst newspapers are sponsoring the patriotic competition. The national first prize will be $2000 in war bonds; second, $1000; third, $500; fourth, $100 each to fifth to ninth place winners, plus $50 each for 10th to 41st. A total of $5850.

In addition, the Record-American-Sunday Advertiser will award $1000 in local prizes, as well as a $100 set of American history books to the school producing the winning pupil.

Local awards in war bonds will be: First, $200; second, $100; third, $75; fourth, fifth and sixth, $50; seventh to 25th, $25 each.

Waste kitchen fats make explosives. Don't throw away a drop. Take them to your meat dealer.

Cocker's Choice

CHICAGO, Oct. 24—Municipal Judge Jacob M. Braude's decision on the ownership of a cocker spaniel was upheld—by the dog.

Originally the dog belonged to Miss Elaine Kline, who told Judge Braude she lent him to Mrs. Maude Foraker, who contended the dog had been given to her.

After Judge Braude decided, legally, in favor of Miss Kline he tested his ruling. Separating Miss Kline from Mrs. Foraker, he let the dog take his choice. He headed straight for Miss Kline.

Funeral Tomorrow Of Frank E. Hebach

Funeral services for Frank E. Hebach, 41, of King st., Dorchester, assistant city editor of the Boston Traveler, will be held tomorrow at 10:30 a. m. in St. John the Evangelist Church, Bowdoin st., West End.

A newspaperman of 20 years' service, Hebach was born in Boston, attended the Boston schools and for eight years was associated with the maritime division of the Boston Chamber of Commerce before joining the Traveler in 1924. He leaves his mother, two sisters and two brothers.

Lasting PERMANENTS of Beauty

Prompt and efficient service by our trained, expert operators.

"Sub-Deb" PERMANENT Formerly $5.50 NOW $3.75

★ ★

"Sophisticate" PERMANENT Now at This Low Price $4.95

★ ★

"Starlight" PERMANENT Successful on Dry or Difficult Hair $7.50

FEATURING THE EXCLUSIVE COOL REMOTE CONTROL PERMANENT $8.50
● 8:30 to 9 A. M. only $6.50 ●

GORI BEAUTY SALON
453 WASHINGTON ST.
Room 513, LIBerty 7245 (Opp. Jordan's)

DEALERS IN BARGAINS FOR 36 YEARS

—and when you buy and sell bargains for nearly four score years—it gets to be a hobby with you. Anybody can sell goods cheap, but to sell GOOD goods cheap is an art and our specialty. Under our resourceful automatic plan, there's one important provision—if it's on sale here—it must be low priced—at a substantial saving from its normal value. That's why our 58 buyers avoid the ordinary com- -place low priced lots—they "snoop" here and there, t off the beaten path, tracking down merchandise "off-price for a business reason" such as—Auction stocks, Fire stocks, Retail store stocks, Factory stocks, Trademark brand surpluses, Bankrupt stock, Going out of Business stocks, Discontinued lines, any kind of stock of dependable quality—at less than regular prices—hence, whether you invest $1 or $100 in Filene's Basement, it's a genuine bargain at the prices. BUY WAR BONDS WITH YOUR SAVINGS.

Filene's Automatic Bargain Basement

STORE HOURS WEDNESDAY
9:45 to 5:45

MOTHERS... who have been inquiring—we've waited two months for these shipments—here they are—

THE KIND WORTH WAITING FOR

from Famous Maker

from N. Y. Makers

BOYS' SHIRTS

$1.39

SOME SECONDS

see the fancy striped shirts
see the novelty patterns
see the seconds of famous makers' shirts
note the fine plain white shirts
even some wanted cheviot shirts
blue, tan, green, white
for boys from 8 to 14, necks 11½ to 14½ in one kind or another

Hundreds of Other Bargain Lots Not Advertised—No Mail or Phone Orders

The Quality Leader

"SALADA"

TEA

In Packages and Tea Bags at Your Grocer's

"THE STORY OF UNITED AIR LINES"

(a 32-page booklet)

United Air Lines will soon be a partner of New England, and will be a neighborly type of company. We would like you to know more about us. Our story is completely told in a 32-page booklet: "The Story of United Air Lines," which is yours for the asking.

United Air Lines, in bringing the Main Line Airway to New England when additional equipment is available, will give Boston and Hartford the experience of a veteran company in airline transportation. For the famous Main Line Airway of United was the nation's first, and for ten years, *only* coast-to-coast airway.

United is a closely knit organization of several thousand men and women who believe in air transportation and who are working together to see that it reaches its maximum utility as an instrument of progress in the coming Age of Flight.

The Main Line Airway, blazing directly across the heart of the nation, follows the strategic route of pioneers. Rich in history, famed for its scenery, it serves the major business and recreational centers of the country.

UNITED AIR LINES
18 Providence Street, Statler Office Building
Telephone: Hubbard 1881

Dig Out Jap Navy

WITH ADMIRAL HALSEY IN PACIFIC, Oct. 21 (Delayed) (Via Navy radio) (INS)—Adm. Halsey today hurled another derisive taunt at the imperial Japanese fleet, declaring it wouldn't make any difference now whether it finally comes out to fight or stays in hiding.

"We may have to go in and dig them out," said Halsey, who emphatically added:

"If necessary, we'll do just that!"

Neck-Deep Mud, Not Japs, Worst Yank Foe on Leyte

By C. YATES McDANIEL

WITH 24TH CORPS ON LEYTE FRONT, Philippines, Oct. 24 (AP)—Mud, not Japanese, has proved the principal foe of the 96th Division in this southern sector, wtih men struggling almost neck deep through the slime in their efforts to reach and kill the scattered defenders retreating before them.

Armor in some sectors has bogged down completely. One patrol advancing through deep swamps near Catmon hill, left vehicles behind and plunged ahead without the support of their tanks. Men jumped from clump to clump of wiry swamp grass only to sink shoulder deep. They are pulled ahead by ropes in the hands of their comrades.

Everyone digs in by late afternoon for another miserable night in foxholes. Then comes the daily downpour and everyone tries to bail out 18 inches of water and slime before crawling down into the muck for the night.

That is the war as we have seen it so far on the southern part of the Leyte front.

British Troops Gain 11 Miles in Burma

KANDY, Ceylon, Oct. 24 (AP)—Troops of the Fifth Indian Division, driving southeast in Burma's Chin Hills from Tiddim on the heels of retreating Japanese, have advanced 11 miles along the Ft. White road and now are within two miles of the enemy stronghold at Kennedy Peak, Adm. Lord Louis Mountbatten announced today.

from Chandler's
LOWER FLOOR FASHION SHOPS

Open Wednesday
9:45 A. M. to 9 P. M.

Imagine!

Women's Fur Trimmed Coats $48 *no tax*

Sizes 16½ to 34½, 34 to 52

Fur trimmed in luxurious Kit Fox . . . Black Dyed Persian . . . Black Dyed Pieced Persian . . . Sable Dyed Squirrel . . . Mouton Dyed Lamb. Youthful coats for smart women in boxy or fitted styles. All wool in black, gray, moss green, Victorian blue, wine or brown. Warmly interlined.

LOWER FLOOR

Chandler's

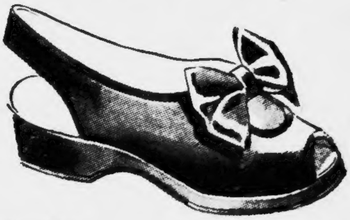

Oomphie Slippers 3.50

Sleek, slender and comfortable with their soft soles . . . open toes . . . and sling backs. Gleaming in red, wine or black rayon satin with a large bow. A Christmas gift for the college girl. Sizes to 9.

Shoe Salon—Second Floor

Chandler's

LOWER FLOOR

Soot Black and Braid for Dinner

8.95

Looped self color braid on rayon crepe gives a new trim to a slender silhouette. Shirring at the high tapered waist and yoke line gives you ample fullness. Comes also in blue and wine. Sizes 16½ to 24½.

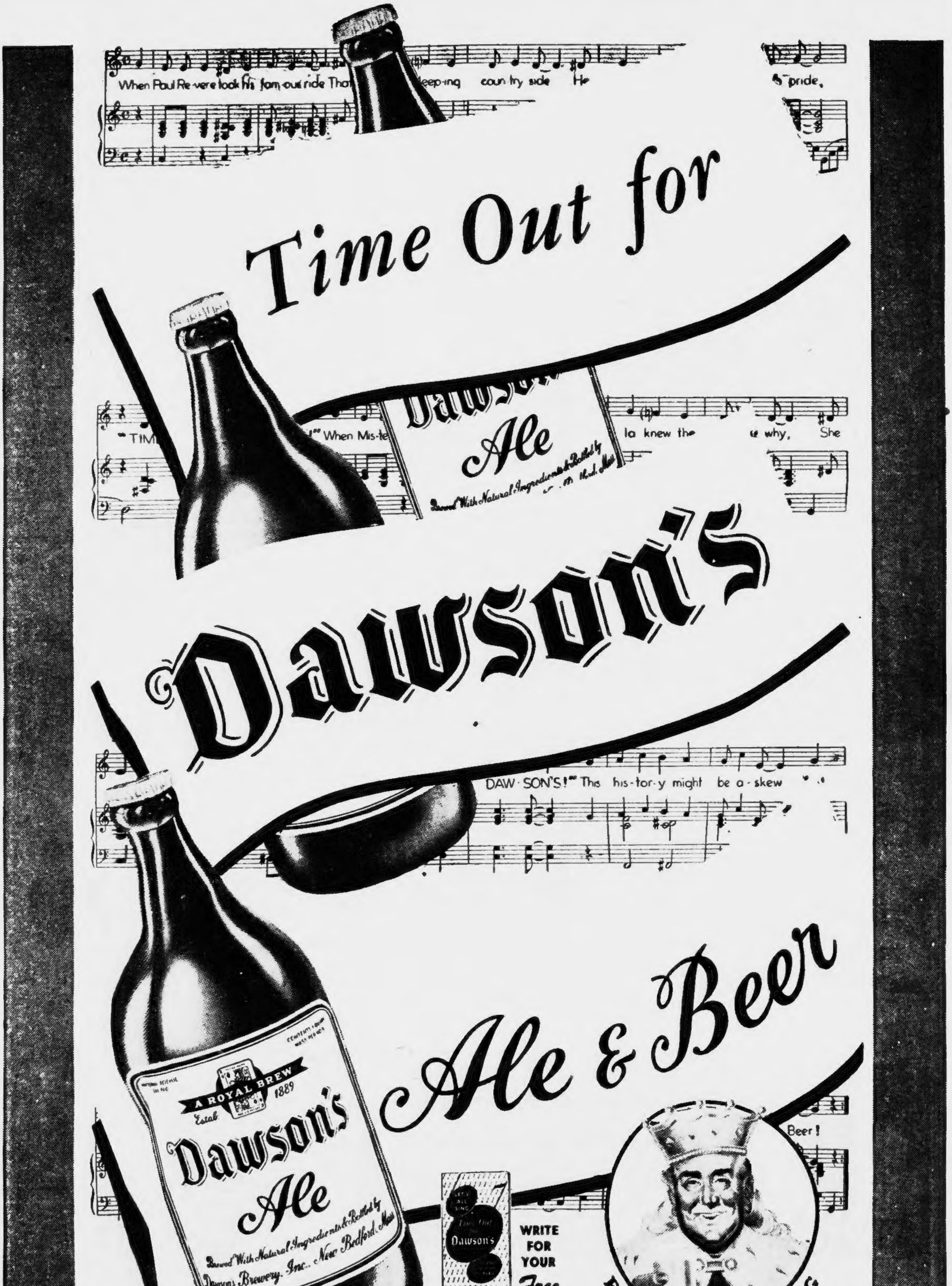

When Paul Re-vere took his fam-ous ride That ... sleep-ing coun-try side He ... pride,
Time Out for
"TIME ... When Mis-te ... la knew the ... why, She
Dawson's
DAW-SON'S!" This his-tor-y might be a-skew
Ale & Beer
Beer!
A ROYAL BREW
Estab. 1889
Dawson's Ale
Brewed With Natural Ingredients & Bottled by Dawsons Brewery, Inc., New Bedford, Mass.
Dawson's
WRITE FOR YOUR Free JINGLE BOOKLET
You can now get a free booklet of Dawson's Jingles and music by writing to Dawson's Brewery, Inc., New Bedford, Mass.
FIT FOR A KING

Conflicting Claims Fog Spanish Revolt

LONDON, Oct. 24 (AP)—Conflicting reports of armed clashes in Spain reached London today and it was not yet clear whether the action involved only frontier skirmishes or an organized and formidable revolt against Franco's regime.

Official quarters said they had no information confirming reports of a general uprising. A strong, well-equipped Maquis forces, including a high percentage of Spanish Republicans, were admittedly in Southwestern France near the Spanish border.

Spanish Republican headquarters here said the guerrillas were active in three major provinces of Spain—Galicia, in the northwest; Estremadura, in the southwest, and Andalusia, in the south.

Franco's Spanish national radio told of clashes between regular Spanish troops guarding the frontier and "several groups of Spanish Reds" from France, but sought to create the impression that the situation was well in hand, with most of the rebels surrendering or fleeing back across the French border.

The German radio said 4000 "Reds" already had been killed in the frontier fighting.

Aircraft Workers Quitting Coast Plant

LOS ANGELES, Oct. 24 (AP)—The manpower shortage in this war industry area will jump from 25,000 to 35,000 this week as Douglas Aircraft Co. steps up production schedules, H. R. Harnish, War Manpower Commission director, has announced.

Harnish said the aircraft industry has lost 70,000 workers since the first of the year, with from 6000 to 12,000 workers leaving this area monthly. A survey has been instituted to determine where they go and why.

Robots Hit 66 Churches, Raze 9

NEW YORK, Oct. 24 (INS)—Nazi buzz bombs had destroyed nine churches and damaged 57 in Britaian's "front line" diocese of Caterbury, the BBC revealed today, quoting the bishop of Dover.

The broadcast, heard by CBS, stated that 28 of the damaged churches were heavily hit and 29 damaged to a less degree.

LYNN MAN DIES IN CRASH

Injured in an auto collision at Eastern ave. and Glenwood st., Lynn, Robert W. Rhuda, 42, of Atkins ave., Lynn, died today in Lynn Hospital. Mrs. Wilbur Hartley of Windsor st., Lynn, riding with her husband, suffered head injuries in the same accident.

DENTISTS MEET TOMORROW

Postwar plans for Massachusetts dentists will be discussed at the fall meeting of the Metropolitan District Dental Society in Hotel Puritan tomorrow.

3 Yrs. Not AWOL

WITH THE FIRST CAVALRY ON LEYTE, Oct. 22 (Delayed) (AP)—Sgt. Antonio Maringo, U. S. Army Filipino scout, reported for duty today at division headquarters for the first time in nearly three years. He hasn't been AWOL.

He was captured by the Japanese on Luzon; escaped; fled to Tacloban in Leyte where he lived as a civilian until the Americans returned. Then he took his uniform out of hiding and reported for duty.

He had a happy reunion with Col. Charles Sheldon of El Paso, Tex. Sheldon and Maringo served together in the islands between 1935 and 1937.

White Russian On Trial in Paris

PARIS, Oct. 24 (AP)—Boris Theodossienko, a White Russian accused of working for Germans during occupation, went on trial today after a Paris journalist, George Suarez, was condemned to death in the first collaborationist prosecution.

Suartz appealed the death sentence, imposed for his collaborationist editorials in the daily publication Aujourd'hui during the German occupation.

Paris newspapers generally expressed the sentiment "justice was done" in his six-hour trial Monday.

New Food Stamps Valid Next Week

WASHINGTON, Oct. 24 (INS)—The Office of Price Administration today announced validation dates for five more blue stamps for processed foods and four more red points for meats and fats. Each will be worth 10 points and will be good indefinitely.

Sunday, Oct. 29, red stamps L5, M5, N5 and P5 will be good for meats and fats. The stamps will have to last for a five-week period, with the next ones not expected to be validated until Dec. 3.

On Wednesday, Nov. 1, blue stamps S5, T5, U5, V5 and W5 will become valid. These will have to last a month.

FRANKLIN SAVINGS BANK 1861

MORTGAGE LOANS
at low cost
FOR
new financing and refinancing

FRANKLIN
The MUTUAL Friend of Thrifty Families

6 PARK SQUARE
BOSTON

Plastics
EXCELLENT POSTWAR OPPORTUNITIES
Train now for a job with a future. Start Today. Visit, phone COM. 5740 or mail coupon for "YOUR OPPORTUNITIES IN PLASTICS."
NAME .... AGE ....
ADDRESS ....
TECHNICAL SCHOOL for PLASTICS
Lic. by Comm. of Mass. Dept. of Education
295 Huntington Ave., Boston
STUDY PLASTICS AT HOME
no interference with present job.
Write PLASTICS
295 Huntington Ave.

BOSTON AMERICAN

Published daily except Sundays and holidays, 5 Winthrop Sq., Boston 6, Mass., by The Hearst Corporation. Resident Vice President, H. G. Kern; Resident Clerk, J. H. McGaffigan. Telephone LIberty 4000. Subscriptions by mail, prepaid, one month 75c; Boston Postal District, 85c per month Foreign countries, $2.00 per month. Race Edition, $1.25 per month.

PROTECT YOUR THROAT...KING SIZE

WINGS

LESS IRRITATING

EXTRA LENGTH PROTECTS THROAT

ORDINARY CIGARETTE

THE EXTRA LENGTH OF TOBACCO ACTS AS AN EFFECTIVE NATURAL FILTER IN REDUCING THROAT IRRITATION FOUND IN CIGARETTE SMOKE*

*Reported by a prominent testing laboratory

Wings give you full cigarette enjoyment and throat protection at the same time! They're blended from choice Turkish and Domestic tobaccos ; ; ; You'd never guess they cost you less.

UNION MADE

AT CRAWFORD'S WEDNESDAY 9:30 A. M. TO 9 P. M.

FUR value sensation of the year!

Crawford's 23rd Anniversary

The finest quality at the lowest possible price . . . that's what makes these Crawford's fur coats such sensational values! Be sure to see these . . . and many more . . . tomorrow . . . all offer you incomparable savings 'n' beauty!

SAVE $33 TO $35 ON THESE FURS!

Sheared Dyed Mouton Lamb
Raccoon Dyed Opossum
Black or Brown Dyed Kidskin
Skunk Dyed Opossum
Blue Dyed Guanaco G'coats
Bombay Lamb Dyed Paw
Leopard Processed Lamb
Black Dyed Persian Paw
Norwegian Dyed Fox Jackets

$86
20% Tax Included

SAVE $40 to $60 ON THESE FAMOUS FURS!

Sable Blend Muskrats
Silver Blend Raccoons
Dyed Skunk Greatcoats
Silver Dyed Fox Greatcoats
Cross Dyed Persian Lamb
Gray Dyed India Lamb
Silver Fox Jackets

$179
20% Tax Included

Other Fur Coats $79 to $2900

Liberal Trade-in on your old furs!

CRAWFORD'S Furriers

Two Season Repair Service!

40 WINTER STREET
1043 Elm St., in Manchester, N. H.
43 Lisbon St., in Lewiston, Maine

A SMALL DEPOSIT NOW! A YEAR TO PAY!

Girl Will March For Luxembourg

All 16 United Nations will be represented in the Red Feather parade of the United War Fund here Sunday following discovery of a flag-bearer for tiny Luxembourg.

She is Miss Nikki Gonzoules, 18, of Irvington st., Back Bay who was born in Fetinque, Luxembourg, in 1926.

Miss Gonzoules will not only march in the parade as a representative of her native land but will furnish her own flag, which she brought to America 10 years ago.

Drawn by Chas [illegible] Copyright, 1944, King Features Syndicate, Inc.

"I trust, Dr. Hollister, this has nothing to do with your operating on me next week!"

Navy vs. Game

WASHINGTON, Oct. 24 (AP)—The Navy stands ready to level its guns in defense of the embattled farmers of Hope, Idaho.

The targets—if the order comes to fire—will be deer and elk which growers contend browse nightly in their gardens and eat away orchards.

Aid from the Farragut, Idaho, Naval Training Base was requested by Cong. White and today Com. F. H. Kelley said the Navy trainees are ready for action.

Advertisement

Rush Relief To Sufferers From Rheumatism Pain

Thousands of sufferers from the torturing pains due to rheumatism, sciatica, lumbago, neuralgia and neuritis—are mighty happy over their discovery of NORITO. Now they have found a quick-acting formula which speedily relieves those exhausting muscular aches and pains. NORITO is trustworthy and dependable—really works fast. If you want to feel again the joy of relief from pain—so you can work in peace and sleep in comfort—be wise and try NORITO under this ironclad guarantee. If the very first three doses do not relieve that cruel pain to your satisfaction—your money will be refunded. Don't suffer. See your druggist today and get NORITO on this guarantee.

HAVE YOUR FUR COAT COMPLETELY RESTYLED!

$25

Lining Included
Skins, if needed, additional
Pay in November
Call LIB. 1921
And stylist will call at your home.

Winters FUR SHOP
4th Floor
8 WINTER STREET
BOSTON

Including Shampoo, Finger Wave and Trim

Beautiful and Lasting
PERMANENTS

For all types of Hair. NOW .. $2.75

—AT THESE—
MARVEL
SHOPS ONLY!

16 WINTER ST., BOSTON
(Through Maurice's) DEV. 2097

1268 Comm'w'lth Ave., ALLSTON
(Next to Capitol Theatre) ASP. 6324

5 COTTAGE AVE., QUINCY
(Opposite Quincy Trust) GRA. 5681

Council Praises Buddy Gift Drive

The City Council has passed unanimously a resolution commending the Hearst newspapers in Boston for the successful conduct of the Christmas Gifts for Buddies Overseas Campaign. Introduced by Councilor Joseph M. Scannell, it reads:

"Whereas, the campaign to provide Christmas gifts for soldiers, sailors, and marines and members of the coast guard overseas has just been brought to a close, be it:

"Resolved: That the Boston City Council in meeting assembled hereby extends its hearty congratulations to the Boston Evening American, the Daily Record and Sunday Advertiser for the campaign which was so successfully conducted in behalf of the boys, and likewise commends business establishments and public utility companies for remembering their employes who are in the armed forces overseas, and, in addition, extends its commendation to the various committees, organizations and individuals who assisted in making this 1944 Christmas campaign a success."

WHERE TO SAVE

INTEREST BEGINS ON DATES LISTED

A small amount added weekly from your pay envelope will make it grow

Massachusetts Savings Bank	Nov. 10
Boston Penny Savings Bank	Nov. 10
Paton Savings Bank	Nov. 10
Boston Five Cents Savings Bank	Nov. 15
East Boston Savings Bank	Nov. 15
Eliot Savings Bank	Nov. 15
Inst. For Savings in Roxbury	Nov. 15
Quincy Savings Bank	Nov. 15
Charlestown Five Cents Sav. Bank	Nov. 15

—SUBURBAN—

Brookline Savings Bank	Nov. 10
East Cambridge Savings Bank	Nov. 15

—NATIONAL BANKS—

Deposits in National Banks will draw interest from said dates

First National Bank of Boston	Nov. 1
National Shawmut Bank	Nov. 3

LISTEN

to a New and Thrilling War Story each day

WHDH Monday thru Friday 6:55 P. M.

READ

"Your Job in a Shipyard"

FREE ILLUSTRATED BOOKLET

The interesting story of men and women working for victory in Bethlehem Shipyards in the Harbors of New York, Baltimore, Boston, San Francisco and Los Angeles.

BETHLEHEM STEEL COMPANY
SEND FOR YOUR FREE COPY TODAY!

BETHLEHEM STEEL COMPANY SHIPBUILDING DIVISION
97 EAST HOWARD STREET, QUINCY 69, MASS.

Please send me a FREE copy of the illustrated booklet "Your Job in a Shipyard".

NAME ____
ADDRESS ____
CITY ____ ZONE ____ STATE ____

Do horses have a postwar plan?

If they don't, they'd better get busy on one! New postwar cars will put many of them out of a job.

And when new materials become available, many commercial signs are going to be as out-of-date as the horse and buggy.

Right now the Donnelly plant is almost wholly engaged in war work. But wartime research has turned up some revolutionary possibilities for sales-making signs, and Donnelly designers are doing a lot of smart thinking about them. To businessmen, we have two suggestions for your action *right now.*

1. Start planning today to identify your business with up-to-the-minute signs after the war. Already many leading executives are consulting with us, to get a competitive head start with their postwar signs. When the rush starts, it will be first come, first served. We suggest that you establish a priority with us now.

2. Keep your present sign in good repair. With materials and manpower so scarce, you can't get a new one until the war is over.

The Donnelly Way ...for signs that pay

Donnelly Adv.
ELECTRIC SIGN AND MANUFACTURING DIVISION

2 FIREMEN RETIRE OCT. 31

Blacksmith Thomas J. Collins, who joined the Boston Fire Department Sept. 5, 1906, and Wire Inspector John A. Richardson, member of the force since Oct. 22, 1900, are retiring on Tuesday, Oct. 31, Acting Fire Com. Samuel J. Pope announced today.

William F. Leahy Funeral Thursday

Funeral services for William F. Leahy, 77, Medford sq. clothing merchant and nationally known sports fan, will be held Thursday with a solemn high mass of requiem at 9 a. m. in St. Francis of Assisi Church, Medford.

Unsuccessful candidate for the Medford mayoralty, Leahy seldom missed a World Series, championship boxing bout or other major sporting events in America. He leaves a sister, Miss Mary E. Leahy, with whom he lived

SOCIAL DISEASE IN ARMY UP

PARIS, Oct. 24 (AP)—The U S. Army's social disease rate in France has jumped to three times what it was in Britain, Lt. Col Paul V. Padget of the Army's Division of Preventive Medicine announced.

UNSIGHTLY HAIR
PERMANENTLY REMOVED BY SHORT WAVE METHOD
MARJORIE SULLIVAN
ELECTRIC NEEDLE SPECIALIST
59 Temple Place Room 912 HAN. 0284

L S T launched at the Bethlehem-Hingham Shipyards filled with War Fund pledges that carried them over their quota

This United War Fund "Award of Merit" Pennant flies proudly at the Bethlehem-Hingham Shipyards along with the Army and Navy "E" More than 90% of the workers contributed to the Fund

Bethlehem-Hingham Shipyard Workers Set the Pace for Greater Boston's Industrial Firms in the 1945 United War Fund Drive

The Bethlehem Hingham Shipyard is engaged in the manufacture of destroyer escorts, landing craft, and other navy vessels.

Nowhere in the Boston area is there any enterprise more vital to the winning of the war. Few companies can equal its splendid record of achievement, both in the quantity of ships produced and the quality of their workmanship. Yet the workers and the management found the time to turn in this remarkable performance for the Greater Boston War Fund.

Certainly if these desperately busy men and women have the time to do this magnificent job, no other group of workers or Boston company should be content with a less satisfactory performance for the Greater Boston 1945 United War Fund.

WHO WILL BE THE NEXT WINNER in the RACE to BOSTON'S $7,650,000 WAR FUND GOAL?

Don't hold back your Community by holding back your pledge.

Help put your company in a position to fly the "Award of Merit" flag.

You Are Asked To Give Just Once a Year!

Support these essential services on the War Front and the Home Front

1. War Prisoner's Aid
2. The Greater Boston and National U S O
3. The American Field Service
4. Refugee Relief Committee,
5. U.S. Committee to care for European children
6. United Seamen's Service
7. 267 Red Feather Services
8. 19 Affiliated Community Chests

ATTENTION!

Industrial Firms of Greater Boston

If you have not yet received the details of the "Workers' Participation Program" for your company, and if you do not know how you can win the

AWARD of MERIT PENNANT

Call HUBbard 8600 - Ext. 174

This space contributed by LIGGETT'S, the Rexall Drug Stores

Rubin in Prison, Maps 2 Appeals

Joe Rubin, Boston night club owner, today began a 10 to 15 years' State Prison sentence for the shooting of Guy Formica while his counsel prepared appeals which are to be carried to both the appellate division and the Supreme Court.

Defense Atty. Daniel J. Gallagher said he was readying a Supreme Court appeal on exceptions taken during the eight-day trial which saw a Suffolk County Superior Court jury return a verdict of guilty on a manslaughter charge after 12½ hours deliberation.

Sentence was imposed by Judge Joseph L. Hurley after Asst. Dist. Atty. Frederick T. Doyle had asked that the sentence be substantial.

As at all sessions of the trial Mrs. Doris Formica, widow of the victim, sat silent in the courtroom when Judge Hurley imposed sentence.

EVEN "HE-MEN"

are human! Yes, any one may suffer simple muscle pains, aches and strains. Act fast: apply a *Johnson's* RED CROSS PLASTER to chest or back—right on the spot. This tried-and-true relief goes to work instantly. Warms—soothes—protects—supports—works while you work. RED CROSS PLASTERS are clean, sanitary, easy to use—no messy, smelly liniment to rub on and soil clothing. Insist on the genuine, famous for more than 50 years, made by *Johnson & Johnson*. ONLY 35c—at drug stores.

Johnson's RED CROSS PLASTER

AVOID HEAD COLDS
SHAMPOO WITHOUT WATER
AMAMI
DRY SHAMPOO
Easy to Use—Saves the Wave

Get Relief from Misery of COLDS
Works internally to help relieve head and throat irritation, achy, weak feeling . . . *Homeopathic.* 30c
HUMPHREYS "77"

SUPERFLUOUS HAIR

Leading Skin Specialists Recommend Misses Rose and Nina Rappoport as the best Electric Needle Specialists in New England.
ROSE RAPPOPORT
8 Winter St., Boston
Consultation Invited. Rm. 1206. LIB 8384

Crossword Puzzle

Copyright 1944 King Features Synd., Inc.

ACROSS

1—Melody part
6—Snares
11—Bird related to the crow
13—Peaceful
14—Jumbled type
15—Gratifies
17—International language
18—S-shaped worm
20—Narrow road
21—Vehicle
22—Place
24—Auditory organ
25—Love inordinately
26—Pointed weapons
28—Normal
29—Taverns
30—Copper coin
31—Genus of [illegible]
32—Sties
34—Cooking utensils
35—Golf mound
36—Grafted
38—Worthless bit
39—Tapestry
41—Unit of heavy weight
42—Above
43—One in training
45—[illegible] in the [illegible]
46—Ransom
48—Connecting body of water
50—[illegible]
51—Stage whisper

DOWN

1—Struggles
2—Gets up
3—Symbol for nickel
4—Summit
5—Wide mouthed jug
6—Card with three spots
7—[illegible] in law
8—Indefinite article
9—Sea brigand
10—Total points
12—Lamprey fishermen
13—[illegible] Bohemia
16—Exclamation of regret
19—Wise
21—Satisfied
[illegible]
32—Persian fairy
35—Street car
37—Crowning cut
43—[illegible]
[illegible]

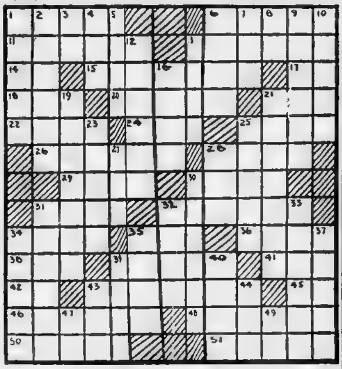

Average Time of Solution 27 Minutes

Solution on Page 21

Weston Places Quake in Ecuador

Rev. Edward R. Powers, seismologist at Weston College, announced today that a "fairly strong" earthquake began last night at 7:47 about 3035 miles south of Boston.

Fr. Powers said the quake, which lasted an hour and a half, probably occurred in Ecuador.

Advertisement

Advertisement

WHO HAS THE X-RAY EYES . . . GEORGE BURNS OR GRACIE ALLEN . . . or is Gracie's column printed on both sides of the newspaper? What is Gracie's big scoop this time? Will George get the worst of it again? Tune in for hilarious bulletins from the Burns home front . . . GEORGE BURNS and GRACIE ALLEN with Bill Goodwin, Jimmy Cash, Felix Mills, and his orchestra . . . TONIGHT . . . WEEI . . . 9:00 P. M.

Stores' Paper Drive Success

With thousands of Boston shoppers carrying their purchases unwrapped, the Retail Trade Board today pronounced the paper conservation of stores and buyers a success.

Another who expressed thanks was John T. Kiley, regional salvage manager of WPB, who said:

"The bulk of the nation's paper and pulp still is earmarked for the fighting forces. This leaves only a small quantity available for civilian use, which means there will be an inadequate supply to meet the mounting demand for packaging materials."

WASTEPAPER COLLECTIONS
Tomorrow Hull, paper, tr. curb.

6 KILLED, 5 HURT IN FIRE

CINCINNATI, Oct. 24 (AP)—At least six persons died and five others were injured when a flash fire swept through the third and fourth floors of a building housing the Cincinnati Pencil Co.

Do You Suffer Distress From *Monthly* FEMALE WEAKNESS
With Its Nervous Tired Feelings?

At such times—if you suffer from cramps, backache, feel tired, nervous, restless, a bit moody—all due to functional periodic disturbances—

Start at once—try Lydia E. Pinkham's Vegetable Compound to relieve such symptoms. Pinkham's Compound *helps nature!* It's famous to relieve such annoying distress because of its soothing effect on ONE OF WOMAN'S MOST IMPORTANT ORGANS.

Taken regularly—this great medicine helps build up resistance against such symptoms. Also a grand stomachic tonic. Follow label directions. Buy today!

LYDIA E. PINKHAM'S VEGETABLE COMPOUND

MEN, WOMEN OVER 40 RUNDOWN, LISTLESS?

GET NEW PEP, VIM
END THAT TIRED FEELING

Why be tired, nervous, old at 40, just because your body is not getting a sufficient daily amount of Iron, Iodine and Thiamine. Many people have that "run down" feeling and never realize that an extra supply of these much needed elements may be just what they need. Check up on yourself now! Do you have all the energy and endurance you want or are you one of those who may need a little extra help by adding Iron, Iodine and Thiamine to your diet.

OLD AT 40-50-60?

Old age arrives when the body no longer builds new cells to replace old cells as fast as they wear out. Iron and Iodine, important cell building factors, help fight the onset of OLD AGE.

Nervous, Irritable?

Are ragged jumpy nerves making you irritable, cross and out of sorts with yourself? High tension and nervousness may be due to a deficiency of Thiamine and Iodine. Don't overlook these factors when your "nerves" are on edge.

PALE, LISTLESS?

Radiant, robust, energetic health that makes life really worth while is priceless. If you are pale, listless, and all in, an added supply of Iron, Iodine and Thiamine may be just what you need.

WEAK, TIRED?

A mineral starved body, a body starved for Iron and Iodine, weakens quickly and tires easily. You must get enough Iron and Iodine for strength with Vim, Pep and Vitality.

IRON-IODINE THIAMINE

It is a fine combination of Iron and Iodine plus Thiamine that helps many people enjoy better health as it helps overcome or guard against a deficiency of these important essentials. No matter what your work may be you must get enough Iron or you cannot have normal strength, energy and endurance.

TEST WITHOUT RISK: Use all the tablets, according to directions, in a bottle of Hiran. If you do not feel better generally, with more energy and vitality, this test is without cost . . . your money will be refunded.

NATURE FOOD CENTRES

3 BOSTON STORES { 98 Tremont St. (Near Tremont Temple) / 209 Tremont St. (Near Boylston St.) / 192 Mass. Ave. (Opp. Loew's State)

CAMBRIDGE—569 Mass. Ave., LYNN—201 Union St., WALTHAM—406 Moody St., WORCESTER—373 Main St., PROVIDENCE—94 Wash. St., PAWTUCKET—212 Main St., SPRINGFIELD—1243 Main St., LOWELL—142 Prince St., FITCHBURG—5 Day St., QUINCY—1416 Hancock St., MALDEN—71 Pleasant St., BROCKTON—203 Main St.

Report Tomorrow On Jewish Appeal

Mrs. Martha Sharp of Wellesley, organizer of Children to Palestine, Inc., and former overseas relief commissioner for the Unitarian Service Committee, will be featured speaker tomorrow noon at the Metropolitan Day report luncheon of the 1944 Combined Jewish Appeal, at the Parker House.

DR. SAYWARD
AND ASSOCIATE
DENTISTS
E. R. PARKER, INC.
BOSTON
128 Washington Street at Adams Square
11 Avery, Cor. Washington
TAKE ELEVATOR
Hours 9 A. M. to 6 P. M.
WORCESTER, 421 Main Street

Advertisement

TRUSS EXPERTS COMING TO BOSTON
TO DEMONSTRATE GRAND NEW SUPPORT

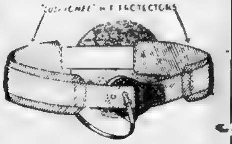

The Rice Rupture Service Experts, personal representatives of William S. Rice, Inc., Adams, N. Y., will be at the Touraine Hotel, corner Boylston and Tremont Sts., Boston, Mass., from Tues. morning, October 24, to Sat. evening, October 28.

Every ruptured person should take advantage of this great opportunity.

The Rice Method for Reducible Rupture Control is known the world over. You can now see this Method demonstrated and have a Rice Appliance fitted to you. Absolutely no charge unless you are satisfied to keep the Outfit after having the Appliance adjusted and you see how perfectly and comfortably it holds. No harsh, deep-pressing springs; nothing to gouge the flesh and make you sore.

Wear this Appliance for a full thirty day trial and if you are not perfectly satisfied at the end of that time, return it.

Thousands have reported entire satisfaction through using the Rice Appliance. Why suffer the burden of reducible rupture worry if there is a chance to be free from it? Anyway, it will cost you nothing to come in and learn all about the Rice Method and the wonderful opportunity for help it offers. Just ask at hotel desk for the Rice Representatives and they will do the rest. Hours are 10 to 12 a. m., 2 to 5 p. m. or 7 to 9 evenings.

Don't miss this great opportunity to see these Experts.

Veterans' Friend

By JAMES F. McENANEY

Q—My brother named me beneficiary on his National Service Life Insurance policy. Following his discharge, he dropped his insurance, but later I paid back premiums and have continued payments since. My question is, should I die after him, can my two sisters claim it as next-of-kin? Can I name a beneficiary if I wish to? Also; how is it made payable at death. L. T. Springfield.

A—If your sisters would be classed as next-of-kin, and a balance was still due on your brother's policy, they would receive equal share. You cannot designate any beneficiary; only your brother has that right. Payments are based on the age of beneficiary at time of insured's death and paid over a period of either 10 or 20 years.

Q—I am trying to locate my son who is either in the Army or Navy. I haven't seen him since he was five years old; he is now 21. Would you help me to get information or tell me where I could write? M. D., Boston.

A—Suggest that you write both branches of armed forces and give them complete details and last known address of son. For the Army write to Adjutant General, U. S. Army, Washington, D. C. For the Navy, contact Bureau of Navy Personnel, Washington, D. C.

Q—I would like to obtain a copy of my complete medical record in the Army. Would you please tell me where to write for same? J. P., Dorchester.

A—Your medical records are confidential matter and not obtainable just for your own use. Only upon petition and for certain official reasons are they available.

Q—I enlisted in the Navy Dec. 12, 1942, and was discharged in June, 1944. I didn't receive any mustering-out pay or even discharge button denoting service in World War II. Was it because I enlisted at the age of 15, or was it due to my going AWOL once? I have been overseas and didn't realize what it was all about until now. I went AWOL when only in the service a short time, but I was duly punished. Is it too late for me to get these benefits? W. S., Boston.

A—I will have to ask you a question because you do not give facts. What kind of a discharge did you receive? If it was a Bad Conduct (blue) or Dishonorable (yellow), you are not entitled to any benefits. However if your discharge was under honorable conditions you may apply for mustering-out pay and button. Because you enlisted at age of 15, giving false date on enlistment paper, is no reason for denying you the benefits of a veteran. Might be a good idea for you to take papers to Navy Personnel Officer, 150 Causeway st., Boston (First Naval District Hq.) where you will get full details.

Questions submitted to Veterans' Friend Editor, Record-American, 5 Winthrop sq., Boston 6, Mass., will be answered in this daily column.

PERMANENTS

For Every Type of Hair!

Dry or Oily $2.50 $2 Complete

Cream Oil Wave $3.50

— FEATURING —

COOL WAVES $5.50

A comfortable permanent of distinction

Special ROUX TINT from $3.00

VANITY FAIR BEAUTY SHOP

8 Winter St., Rm. 1115, 11th Fl. LIB. 8282

"Boston After Dark," by George Holland, a regular feature in the American.

If Your Nose Fills Up

—Spoils Sleep Tonight

You'll like the way Va-tro-nol works right where trouble is to open up nose—relieve stuffy transient congestion. (Also grand for relieving sniffy, sneezy, stuffy distress of head colds.) Follow directions in folder.

A Few Drops Make Breathing Easier—Invites Restful Sleep

VICKS VA-TRO-NOL

FUSSY STOMACH

"Pepto-Bismol is good for that"

When you've eaten something you shouldn't, and you pay the price with a sour, upset stomach, *take soothing* PEPTO-BISMOL. Tastes good and does good. Ask your druggist for PEPTO-BISMOL when your stomach is upset.

A NORWICH PRODUCT

Advertisement

Here's the Way to Curb a Rupture

Successful Home Method That Anyone Can Use On Any Reducible Rupture Large or Small

COST NOTHING TO FIND OUT

Thousands of ruptured men will rejoice to know that the full plan so successfully used by Capt. W. A. Collings for his double rupture from which he suffered so long will be sent free to all who write for it.

Merely send your name and address to Capt. W. A. Collings, Inc., Box 142X Watertown, N. Y. It won't cost you a cent to find out and you may bless the day you sent for it. Hundreds have already reported satisfactory results following this free offer. Send right away—NOW before you put down this paper.

Advertisement

Why Waste Butter On Pesky Minor Kitchen Burns

There is no need to waste precious butter on these annoying, minor kitchen burns. Do what so many other smart women do: Guard against infection. The instant you or your children suffer a minor injury—cut, scratch or burn—cleanse the wound. Then apply effective inhibitory antiseptic Oil-O-Sol. Widely used in industrial first aid stations and homes. Helps relieve pain and combats infection a modern way. Pleasant to use. Keep Oil-O-Sol in your kitchen—always ready for use. At druggists. Must satisfy you or money back. Get Mosso's Oil-O-Sol today.

Party Gal

Bewitching—Chosen as 1944's "Halloween Party Girl," Rita Daigle of Lowell sits in front of the official National Halloween Committee poster encouraging the staging of parties Oct. 31 for servicemen.

'Can She Go Home Now, Docto?'

Going Home

Suzie Greenan, 3, looks on hopefully as Dr. William D. Jones examines her pet Spaniel, Mitzie, at the Angell Memorial Hospital. Mitzie was treated at the hospital and her little mistress is waiting patiently as the doctor makes a final check before allowing the dog to go home.

Rug-Cutters' Class—Mrs. Kathleen Rouleau (left), dancing instructor at the Massachusetts Youth Committee center at Hyde Park High School, demonstrates some of the newest ballroom steps with Ruth Kelly, at the opening of the center's winter program. Other interested teen-age dancers are (l. to r.) Ann Fransoso, Evelyn Groves, Dorothy Fransoso, Claire Fitzpatrick, Mary Foley, Dorothy Pietro, Amelia Melinario, Teresa Bevilacqua, Suzanne Mardi, Barbara Hurlin and Patsy Byrne.

INP by Louis Rosenberg

Fishing Fleet's In

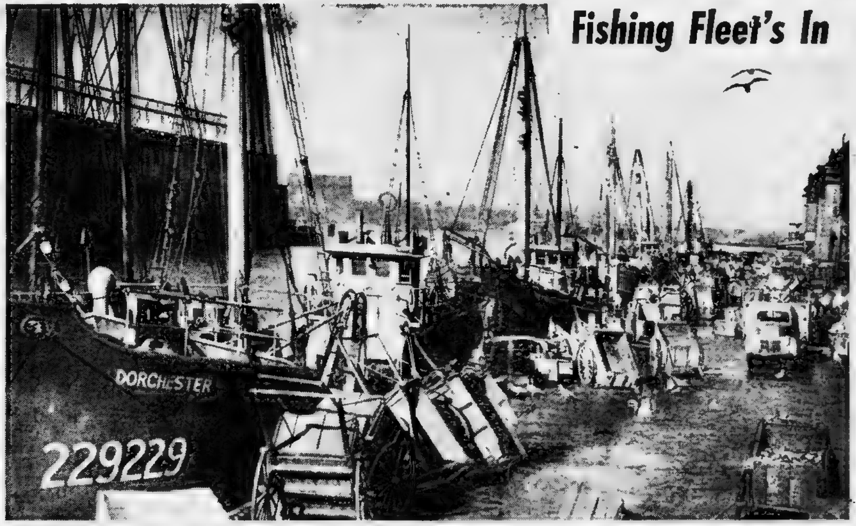

Holds Emptied

Eight of a fleet of 13 fishing vessels, which came into port with their holds bulging with cod, haddock and pollock, rest at their berths at the Boston Fish Pier . . . ready to head for the Grand Banks again. See below . . .

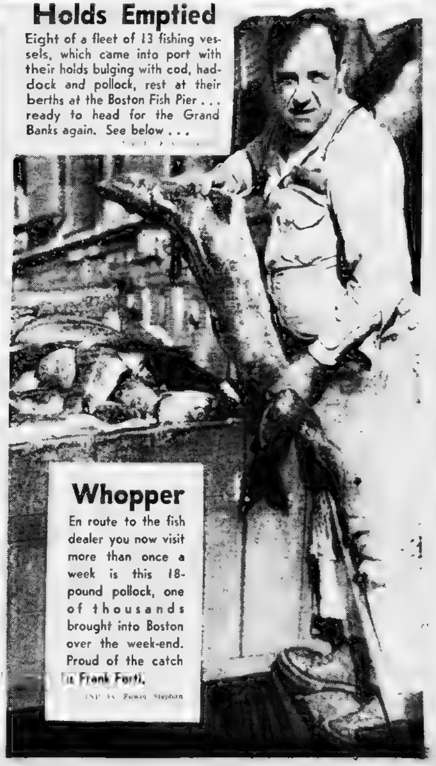

orseman

tle Thomas W. gan, Jr., of Colge ave., Camdge, takes a nter on the liv- room floor in "sho-fly." Tom-, one-year-old n cf Air Cadet d Mrs. Thomas gan, is one of ght-eyed youngs entered in the by contest to be d at the Camdge Elks Home norrow.

ernational News Photo

Whopper

En route to the fish dealer you now visit more than once a week is this 18-pound pollock, one of thousands brought into Boston over the week-end. Proud of the catch is Frank Forti.

INP by Edwin Stephan

End the War VICTORIOUSLY
Make the Peace PERMANENTLY
Bring Our Boys Home PROMPTLY

COMIC AND TRAGIC

By BENJAMIN DeCASSERES

ONE OF the most comic—and pathetic—election maneuvers of this tired and doddering New Deal Administration is the way all its "biggies" and small-fry who are on the stump from Indispensable No. 1 down to Brother Ickes, Comrade Browder and Sidney Hillman are shouting for "free enterprise," "the capitalistic system" and "competition in business."

The greatest conspiracy ever organized in a democracy against free enterprise (and therefore against *personal* liberty) was that set in motion in 1933 by this Administration and which has now been swept under the carpet on orders from Kremlin-on-the-Potomac.

In proof of this conspiracy by the Roosevelt Administration, Governor Dewey, in his St. Louis speech, performed an inestimable service to the American people in the following three paragraphs:

"It was Winston Churchill who, late in 1937, said, and I quote him: *'The Washington Administration has waged so ruthless a war on private enterprise that the United States . . . is actually at the present moment leading the world back into the trough of depression.'*

"Then Mr. Churchill solemnly added, and this, too, was in 1937: *'Those who are keeping the flag of peace and free government flying in the Old World have almost the right to ask that their comrades in the New World should . . . set an example of strength and stability.'*

"But Mr. Roosevelt ignored the warning. He went on with his war on business and employment. His experimentation—his quarrels and his chaos.

"So in 1940 we ended up with 10,000,000 unemployed and it took a war to get jobs under the New Deal."

THAT WAS the judgment of Winston Churchill after viewing the attempt of the Roosevelt Administration to pull down the temple of American individual liberty which was conceived in the Magna Carta, mortised with blood and bone of our Continentals in the American Revolution and finally guaranteed in the Constitution.

Winston Churchill says without mincing words that the Washington (that is, the Roosevelt) Administration waged a "RUTHLESS" war on private enterprise.

And while the whole world was successfully fighting the great depression of 1929 Mr. Churchill charges that President Roosevelt ("The Washington Administration") was leading *the world back to the depression.*

Who, then, are the "REACTIONARIES" in the U.S.A.?

Churchill saw from 3000 miles away what most Americans could not see here—that the Roosevelt Administration from the moment it took office in 1933 was dominated by a Communistic, state-enslaving ideology borrowed from Russia and Germany.

Now, today, we have the leaders of the alleged Democratic Party, including the Hillmans, Browders, Marcantonios, Ickeses, Hopkinses and Wagners, upholding the red, white and blue flag of free business enterprise as the New Deal stuffs the sickle-and-hammer under the carpet.

IF THE American people make the mistake of voting the New Dealers into a 16-year or 20-year tenure of the White House, THE SICKLE-AND-HAMMER WILL BE DRAGGED OUT AGAIN and the "ruthless war on private enterprise," as Winston Churchill denounced it, will be continued where he left off. For let this sink into the minds of all Americans:

Since 1933 they have been living under an Administration that has followed, with some transparent camouflage, the MOSCOW PARTY LINE.

On the Side

By E. V. Durling

Copyright, 1944, King Features Synd., Inc.

A safe and a warm and a true love
Ours!
There's nothing on earth to compare;
No rising crescendos
Or depths of despair
But constant, deep-rooted,
And always there!
—LORETTA SULIK.

★ ★ ★

THE AUTHOR of the above wrote it for her sweetheart who is with the U. S. armed forces in the Pacific area . . . How are you on knowing shades of color? Know what a "warm green" is? I didn't but I looked it up. Reason for this research was that I noted a claim by Col. George D. Gaw, expert on color psychology, that a "warm green" used in wallpaper has a cheering and soothing effect on a person. The Colonel further states at one time so many people jumped into the Thames from the Blackfriars Bridge that it was known as "The Suicide Bridge." During this period it was painted black. The color was changed to a "gay spring green." In six months the suicide rate for the bridge dropped 30 per cent.

★ ★ ★

WIVES: Women weighing between 140 and 160 and from five feet six to five feet nine inches tall are the most skillful at keeping husbands happy, home-loving and healthy. They also make the best mothers. So states a student of the American matrimonial situation. Our H & W Department is checking on this interesting claim.

★ ★ ★

CHAMPION: In New York State it is a felony to abandon a wife without providing for her support. Hence the New York police departments engage in tracking down wife deserters. The champion missing husband finder of the State is Detective George Lamb of the Borough of Queens, New York City. Mr. Lamb, during his career, has found more than 35,000 missing husbands.

★ ★ ★

SIDELIGHTS: A Chicagoan suggests Joan Fontaine to play Elizabeth Barrett Browning in a play dealing with the married life of the Brownings. If a producer wanted to be realistic he could not cast Joan for that part. She is too young. Mrs. Browning was 41 years old when she became a bride . . . The South African government has arranged to pay the returning soldier $1000 to aid in giving him a start in civilian life. The veteran will also be able to borrow $5000 for five years with no interest charge, providing he wants to go in business for himself.

Joan Fontaine

★ ★ ★

PLEASE NOTE: Too many otherwise good-looking young women are round shouldered. If you take the proper steps for preventing your daughter to be so handicapped you will be doing a great thing for her. Nothing adds so much to class in feminine appearance as an erect, graceful carriage like Vera Zorina's . . . San Franciscan tells me his wife's name is Maya and that she is named after Buddha's mother. But he doesn't say why . . . The sales price of the first watch I owned was one dollar. It was a good watch, too. Never owned one that kept better time.

Vera Zorina

★ ★ ★

QUERIES FROM CLIENTS: Q—How do you pronounce rodeo? A—It is a Spanish word meaning "round-up" and is pronounced "ro-day-o." Q—Has there ever been a race horse named New York? A—Never heard of one. The three greatest horses named after cities were Omaha, Los Angeles and Spokane. Q—In what play did the leading feminine character continually greet a U. S. Army sergeant with "Hello, Handsome"? A—Easy question. A shame to take a stogie for answering it. Was in "Rain."

★ ★ ★

ASIDES: A former Penn State College baseball captain now in the U. S. armed forces writes: *"I can't go for that softball either. I always have enjoyed the hard clean, crack of a baseball and no matter how well one hits a softball it still sounds like a pumpkin"* . . . You can be arrested for loud radio playing in New York City. It is prohibited by the sanitary code. I don't mind loud radios so much except when tuned in on talkers.

★ ★ ★

ALMOST CONFIDENTIAL: A Brooklynite, now with the forces in the Pacific Area, claims the Army wife letter-writing championship for his mate. He says she has written him more than 1500 letters in the 18 months he has been in the service . . . Julie Elsen, household art expert says: *"Men make excellent cooks. They have more patience than women and are more exact and painstaking."* (Note: Seems nearly all the experts agree that men are better cooks than women. So why do some restaurants have signs reading: *"All women cooks"* as if it were an advantage?)

Copyright, 1944, King Features Syndicate, Inc
"We can't get the Headquarters safe open, Sir!"

FAIR ENOUGH

By WESTBROOK PEGLER

(Copyright, 1944, by King Features Synd., Inc.)

NEW YORK, Oct. 24—Mrs. Roosevelt's preaching and her personal performances have been so inconsistent that I often turn from her current writings to her autobiography, dated 1937, not with any hope of reconciling the two attitudes but just to marvel, which is one of my hobbies.

Westbrook Pegler

"There are many arguments in favor of a year of national service," Mrs. R. wrote on Aug. 26, 1944. *"There would be the advantage that young men from all the different groups which make up the citizenship of the nation, would be thrown together. They would know each other, and the differences in background and environment would melt away."*

Mrs. Roosevelt has something there, although those Americans who went to public schools all know that children from "all the different groups" are thrown together in the classrooms and in the schoolyard.

But neither Mrs. Roosevelt nor her husband ever set foot in a public school and, when she had young ones, she saw to it that neither did they. Mrs. Roosevelt took her Jimmy to Groton where, certainly all the "different groups" are not thrown together, and she speaks of taking Elliott there, after he had had a year at "Buckley," which seems to be a pre-prep school of the Groton social climate and tradition, and, again, of sending young Franklin to "Buckley" and Anna to "Miss Chapin's," and so forth.

Did she send her children to these cloisters to meet "all the different groups?" or to make sure they wouldn't be contaminated by contact with "all the different groups?"

★ ★ ★

IN ANOTHER recent writing, Mrs. Roosevelt proposed that all young American girls, as well as the boys, should put in a year of compulsory service in which they would get some training useful in case of war and learn the meaning of citizenship in a democracy. **The meaning of this will suggest itself to the parents of young daughters and so, of course, will the difference between the raising of her own daughter and the course which she now advocates for other people's daughters.**

Mrs. Roosevelt's constant emphasis on "citizenship" seems to suggest that she thinks we are not as good citizens as we might be, but with a strong implication that she and her husband, who were kept aloof from the lower classes, nevertheless, by some innate superiority, overcame this handicap and became exemplary citizens. Yet, the citizenship of the United States will seem to many of us to have been fairly good down to now, although we may have made some spectacular mistakes at the polls, as Mrs. R. might agree we have.

★ ★ ★

IN THE economic field, Mrs. Roosevelt again seems inconsistent. There were fortunes on both sides of the family and nobody seems ever to have worked at useful toil.

When Roosevelt was Assistant Secretary of the Navy, in 1914, on $7500 a year, she took with her to Washington *"four servants and a nurse and governess."* And, before that, when Roosevelt was only a State Senator in Albany at about $1000 a year, where the legislators of *"all the different groups"* lived in cheap hotels and rooming houses, they took a house and *"I brought three servants, besides the nurses."*

It was not until the entire family had enjoyed every advantage, luxury and pleasure, including town houses and country estates, yachts, pony carts and European travel, that Mrs. Roosevelt thought of limiting the income of other people to $25,000 a year.

But even then there was still more than a million of the old family fortune left. So, with no income at all, she and her husband could spend at least $1000 a week out of capital, just to enjoy a luxurious life, and pay no tax at all. There has never been an offer to give the fortune away.

★ ★ ★

ON THE RACIAL question, too, Mrs. R. reveals a contrast. She opposes discrimination in hiring and yet, in her early life story, she tells of a time in Washington when two white servants quit and *"I decided it would be much simpler if I took colored servants, which would obviate my having to go to New York to find new white ones. I completely staffed my house with colored servants."*

That might sound like discrimination and it certainly doesn't abide by the arbitrary checkerboard rule which the gracious lady lays down for other employers and workers of today.

But, as I say, I am only marveling.

Hollywood Today

By Dorothy Manners
Substituting for Louella O. Parsons, Who Is on Vacation

HOLLYWOOD, Oct. 24—Is this fracas over Rosalind Russell starring in the "Sister Kenny" movie to go on forever? Why should Roz, who has been desperately ill from exhaustion largely from her efforts in behalf of the Sister Kenny Foundation, have to take the darts when an official at RKO has said: *"The delay in the production has come from script trouble. When the present hurdles are ironed out, and not before, the picture will be put into production."*

Rosalind Russell

Certainly there is no misunderstanding between Roz and RKO on the point—and no pouting. For, in addition to the Sister Kenny film to be made on that lot, they have just bought a new story for her, "Portrait of a Lady," an unproduced play by Alexander King and Chester Erskine. It's a comedy turned over to Robert Fellows for production, but it will not be made until she finishes "Sister Kenny" and "Some Call It Love" for Columbia.

★ ★ ★

THE PART WILL ROGERS played in the original "State Fair" has been inherited by Charlie Winninger in the repeat at 20th Century-Fox. Perhaps the new technicolor musical shouldn't be referred to as a "repeat" since it's in technicolor with many changes made in the old plot. This is Winninger's 50th year in show business.

★ ★ ★

NELSON EDDY'S fan mail still stays way up there—which brings up the always interesting debate Do the people who write letters also buy movie tickets? Given the right picture and co-star there's not much argument about Eddy's being a definite draw, so it will cheer the femmes who write him to know Nelson has signed to star in a picture based on Rudolph Friml's operetta, "Swan Song" Co-producers are Angela Stuart and Edward H. Griffith and it's scheduled to start Jan. 15.

★ ★ ★

SIDE LINES: Somebody stole Linda Darnell's small electric refrigerator. *"I don't mind the refrigerator being taken,"* moans Linda, *"but there were two pounds of butter in the darned thing"* . . . Groucho Marx received a letter from the War Department that his son, Arthur, has arrived safely overseas . . . It's a cheerful note, indeed, that Lorraine Rogman, whose husband was killed in the Lisbon crash, and who was herself laid up for weeks with severe leg injuries, is well enough to resume her dancing career. It's enough to make you believe in miracles . . . Louise Allbritton should get some popularity prize for this idea. She's starting a movement for gals to bring along their own cigarettes on dates.

★ ★ ★

HOLLYWOOD IN SHORTS: An attention-getting quartette at Charlie Foy's: Artie Shaw with Ava Gardner and Pat Dane and Tommy Dorsey They must all be on the wagon because nothing stronger than a coke was served at the table; Ann Sheridan, back in town, refusing to confirm or deny that Steve Hannagan is on his way here. Ann has informed Warners she doesn't want to do a musical and "Calamity Jane" will probably be her first; Lynn Merrick and Muriel Morris, former fiancees of Red Skelton, have become boon companions and play tennis every day; Chico Marx is taking "shots" to go overseas. He'll be with a troupe of 10 lovelies; Robin Raymond, in 20th's "Ladies in Washington," is divorcing Paul Phillips, local war plant executive; Kathryn Grayson has had word her husband, Lt. John Shelton, is with the Signal Corps in the South Pacific. He never gave permission for her divorce suit, and from letters they are exchanging it may be a permanent reconciliation

George Holland

Boston After Dark

BOSTON'S CIGARETTE SHORTAGE is not yet as acute as the dearth of smokes in New York . . . East Side hotels are sold out before most of their customers are out of bed in the morning . . . But there seems to be butter enough in the metropolis . . . It is unsafe, however, to entrust an automobile to many of the parking lots in Manhattan, or for that matter to many garages . . . A car with half a tank of gas is considered prey for the siphoners who hose out more than half the contents of the tank on the theory that the crime is unprovable . . . Transients in New York are vowing vengeance on the hotel clerks . . . Their arrogance is beyond belief, and their avarice disgusting. (Not all of them, of course) . . . Even second rate hotels are now demanding that patrons sign releases for rooms after one night's occupancy . "Protection," is the reason given. Protection against alleged long lists of reservations . . . In far too many cases, the "protection" is of the "squeeze" being put on the guest by the hungry clerks . . . A two-dollar bill will "protect" the room, the customers are finding out. And sometimes, a one-dollar bill is enough . . . Try the smaller sum first anyway

★ ★ ★

THREE DAYS AFTER the event inquiries keep arriving on the failure of three Washington scribes (Krock, Pearson and Stokes), and one magazine editor to enumerate the Communist issue as one of the important issues of the coming election . . . The three writers and the editor were the principals in a Saturday Night forum which sought to identify the issues which may be important in deciding the battle of ballots . . . The Political Action Committee activity similarly was unrecognized as a definite campaign issue by any of the quartet of forum-ers . . . I wager that none of the Krock, Pearson, Stokes triumvirate would be so lacking in discernment if the assignment came from his newspaper "or newspapers" . . . As a plain fact, New York skips over the foreign policy issue in admitting that the Political Action Committee Communist link with the New Deal, is a chief factor in the election in the Empire State.

★ ★ ★

"BLOOMER GIRL" is now the No 1 "ticket" in the New York ticket agencies. "Oklahoma" relinquishing the lead after holding it a full year . . . "I Remember Mama," recently in Boston, is building into a hit . . . The new owners of the Hudson Theater, in 44th St. are Howard Lindsay, Russel "Buck" Crouse, and Eliot Nugent all writers and directors . . . Hollywood casting agents see Basil Rathbone as the ideal "heavy" for the rash of Spanish main pictures which now threatens the country's moviegoers . . . Basil however, has the costumers at their wits' ends as a piratical heavy . . . He hasn't the chest for those buccaneering costumes, they say . . . you might have fun watching for the costume departments' cleverness in covering up the defect.

★ ★ ★

THE MARVEL of inveterate tourists to New York is the cleanliness of the streets . . . Bill Carey's department of sanitation is the answer . . . The one-time boss of Madison Square Garden, a successful engineer long in the millionaire class, is a great municipal executive . . . Happy Felton opens at the Fox and Hounds' Rhumba Casino tomorrow night . . . It marks the adoption by Eddie Lewis of a "name" policy for his cosy, attractive joint.

Washington Scene

By George Dixon

Distributed by King Features Syndicate Inc. Reproduction Prohibited

WASHINGTON, Oct. 24 Through a fortuitous chain of circumstances I am in a position to put America, if not the whole world, straight on what seems to be a universal hallucination.

President Roosevelt does not use a long cigarette-holder!

No matter what you have seen in cartoons, or what you think you have seen in photographs and newsreels, the Presidential butt-snaffler is a mere four inches!

He hasn't used one longer than that in more than a year. And hardly ever, since he acquired the deplorable habit of smoking, has he employed one lengthier than six inches!

For some occult reason, the Presidential weed-waggler constitutes an optical illusion. Of course it may be the angle at which F. D. R. slants it—or it could be that everything connected with the White House, including tenancy, just seems longer

I will admit, frankly, that I was as mistaken as the rest of humanity. I imagined it was the longest cigarette-holder in existence. In fact there have been times, watching it pointed skyward; when I would not have been surprised if a bugle had sounded and a flag been suddenly run up to it.

Being an avid follower of the cartoonists, I accepted the common misconception that the gadget was sesquipedalian. . Oh boy, am I showing off! Sesquipedalian means a foot and a half and should not be confused with that thing they had in Philadelphia in 1926, which was the sesquicentennial.

If you want to know where I got this absolutely inside stuff, I got it from Mr. Tom Blake, of the White House secretariat. So there is no use arguing you have seen pictures of Mr. Roosevelt and know different.

Of course, if you wish to go around believing your own eyes instead of Mr. Blake you are at liberty to do so. But I warn you it will mean being dropped by the Blakes socially. Mr. Blake has an unaccountable allergy for people who doubt him.

★ ★ ★

I MAY SAY that I have another reason, in addition to correcting a world misapprehension, for presenting the true facts about the White House cigarette-clincher. I am defending Mr. Roosevelt against a dastardly and unfair attack.

I am constantly doing things like that because a fellow at OWI told me I must always uphold the Commander-in-Chief. Naturally, I would feel better if Mr. Roosevelt would show a little gratitude now and then, such as tossing me an occasional Cabinet post, but I suppose it just hasn't occurred to him.

The attack came in a letter from Mr. Homer Joseph Dodge, who is often known as Homer Joseph Dodge, and no wonder he resents it. Being an old-world type—and I sometimes wish he would go back there—Mr. Dodge begins his missive:

"Dear Gossip:

"The War Production Board (he continues) has stopped the production of cigarette holders of a proper length to be of any avail for an individual who uses them to keep smoke out of his eyes whilst reading your column.

"The President seems to be the only person adequately supplied with holders of the proper 7-inch length. Eight inches or six inches would do in a pinch but seven gives the right balance.

"I hold it to be a bitter thing that I, who have used 7-inch holders long before I ever heard of this Mr. Roosevelt, should now—through the machinations of the War Production Board—be deprived whilst he remains well supplied.

"While I prefer new ones I would accept second hand White House holders. Heaven knows we have to accept enough used Democrats!

"On the eve of Pearl Harbor I had a fair supply, but my last one is eaten through. To be sure, I have presented a number to fair ladies and other admirers but, from whatever cause, I am bereft. Here, my dear gossip, is an opportunity for you to rally round."

★ ★ ★

WELL, I do not like Mr. Dodge not upholding the Commander-in-Chief, but I was afraid he might have something. So, in my desire to defend Mr. Roosevelt, I called WPB.

A lady who said she was Miss Nieberg said the WPB had not put any length limitation on cigarette holders.

"But I understand the manufacturers aren't making the long ones because they wish to save material," she added.

I called up a number of tobacco wholesalers and they said the longest they have in stock now are two-and-a-half inches. I told them President Roosevelt had longer ones and they replied:

"Well, he isn't getting them from us!"

So I called Mr. Blake and put it to him squarely.

"Mr. Dodge," I said, *"charges that President Roosevelt is practically wallowing in 7-inch cigarette holders while he can't get a single one. Where is the big boss getting them?"*

Mr. Blake said he would investigate.

"He isn't!" he finally reported. *"He hasn't one over four inches and most of them come in as gifts."*

★ ★ ★

I RELAYED all this to Mr. Dodge but he remained intransigent.

"Humph!" he humphed. *"It's the first time I ever heard of a camera seeing double!"*

Copyright, 1944, King Features Syndicate Inc.
"Good morning, Ma'am. I'd like to talk with you about your post-war plans!"

Broadway

By Dorothy Kilgallen

Copyright, 1944, King Features Synd. Inc.

NEW YORK, Oct. 24—The motto of this column is No Electioneering Between Here and the Polls, but things in my set have come to such a pass that today I cannot refrain from a brief essay on the mustache, specifically the mustache of the Hon. Thomas E. Dewey.

★ ★ ★

SOME OF my best friends are New Dealers, and I have observed that in heated political discussions (when I say heated I mean that at almost no party this season has it been necessary to touch a match to the logs in the open fireplace, even on the chilliest autumn evenings), the rabid detractors of Mr. Dewey, having exhausted the arguments on foreign policy, labor, agriculture and the postwar world, invariably wind up by exclaiming pettishly: *"But that mustache! How could you vote for a man with a mustache!"*

As a girl who cannot be kissed by a mustachioed man without giggling fit to be tied, I definitely belong to the group which prefers the masculine facade clean-shaven and let it go at that.

Therefore I feel that no one can justly accuse me of being a blindly prejudiced handlebar-lover if I say that I don't dig the connection between the mustache and the ballot box. What are you kids voting for, the puss or the policies?

★ ★ ★

I CAN CALL to mind quite a few fellows who have done rather well in various fields despite mustaches of the toothbrush, misplaced eyebrow, waxie or even walrus variety. Anthony Eden is one. He goes for the neat, old-school-tie, how-the-British-can-you-get type, but it hasn't hurt his foreign policy a bit. And take a gander at J. Stalin, who wears the nearest thing to a full walrus between Moscow and Life With Father.

Clark Gable's mustache never seemed to make him repulsive to the girls, and in my neighborhood Ronald Colman is considered quite attractive.

Doughnut Time

By MARTHA LEE

FROSTY AUTUMN evenings are filled with friendly warmth when a basket of golden brown doughnuts and nippy apple cider become a part of an evening's entertainment.

Sour milk doughnuts are especially inviting. They are delicately tender, thanks to sour milk, and extra fragrant, thanks to a bit of nutmeg. Not to be overlooked are their good nutritional ingredients — enriched flour with its B vitamins, eggs with their vitamin A, plus energy-yielding sugar so needed these chilly days.

SOUR MILK DOUGHNUTS

3 eggs *1½ tsp. soda*
1 cup sugar *½ tsp. salt*
3 tbsp. melted shortening
4½ cups sifted enriched flour
1½ tsp. cream of tartar
¼ tsp. nutmeg
1 cup sour milk or buttermilk

Beat eggs until thick and lemon colored. Add sugar gradually, beating well. Add shortening. Sift together flour, soda, cream of tartar, salt and nutmeg. Add flour mixture to egg mixture alternately with sour milk or buttermilk. Roll out ¼-inch thick. Cut with doughnut cutter. Fry in deep hot fat (375 deg. F.) Makes about 3 dozen doughnuts.

The flavor of doughnuts may be varied in many ways. Nutmeg is the favorite spice, however cinnamon, cloves and mace are also popular. Flavorings, such as vanilla, almond and lemon extracts, are added to the dough to enrich its goodness.

When rolling out the dough for doughnuts the pastry board is lightly floured. If too much flour is used the crust is bumpy and irregular. Therefore, in case the dough is too soft to handle, it is better to add more flour to the mixture rather than to roll out the dough on a heavily floured board.

Variations in doughnuts are not limited to the flavorings

SOUR MILK DOUGHNUTS

and spices used in the dough. They may be dressed up with different coatings and frostings. Confectioners' sugar icing, chocolate and maple icings, finely chopped nut meats or powdered sugar are just a few of the many variatons to add taste appeal to freshly made doughnuts.

Serve doughnuts with mugs of milk or cocoa as a Halloween snack. Hobnobin' with goblins is much fun when the evening's lunch means good eating. For a special treat, fry the doughnut "holes" and ice them lightly with confectioners sugar icing. Decorate each plump round with a comic face made with colored candies, raisins, or currants.

MOLASSES DOUGHNUTS

5 cups sifted enriched flour (about) *1 tsp. ginger*
1 tsp. salt *½ cup sugar*
1 cup molasses
1 tsp. baking soda
1 egg, well beaten
1 cup sour milk or buttermilk
1 tsp. shortening, melted

Mix and sift 2 cups flour, soda, salt and ginger. Combine egg, molasses, sour milk and shortening; add flour mixture, stirring until well mixed. Then add enough flour to make dough of proper consistency to roll; turn out on floured board and roll ¼-inch thick. Cut with floured large cutter, then with smaller cutter to make circles; twist into figure eights. Fry in hot, deep fat (360 deg. F. to 370 deg. F.) for 2 to 3 minutes, or until lightly browned; drain on unglazed paper and dust with sugar. Makes 3 dozen doughnuts.

GRAHAM CRACKER DOUGHNUTS

1½ cups sifted flour
¼ tsp. baking powder
¾ tsp. salt *2-3 cup sugar*
1 tsp. nutmeg *1 egg, beaten*
1½ cups finely rolled graham cracker crumbs *2-3 cup milk*
2 tbsp. shortening

Mix and sift flour, baking powder, salt and nutmeg; stir in rolled cracker crumbs. Cream shortening; add sugar and egg, beating thoroughly; add flour-crumb mixture alternately with milk. Turn out on floured board and roll ¼-inch thick; cut with floured doughnut cutter. Fry in hot, deep fat (360 deg. to 370 deg. F.) for 2 to 3 minutes, or until lightly browned; drain on unglazed paper and roll in powdered sugar, if desired. Makes 2 dozen doughnuts.

Beauty Makes the Hair Healthy

IT'S NOT FOR NAUGHT that Lauren Bacall has been dubbed the "kissingest" gal of pictures . . . Those eyes . . . that mouth . . . that face . . . and THAT HAIR . . . tawny, sleek and glamorized to the apex of perfection . . . with its shoulder-length softness and highlighted brilliance. So . . . if you're still sporting vacation hair, faded and streaked . . . take a leaf from this Warner starlet's book . . . and "give" to your tresses.

By RUTH MUGGLEBEE

OCTOBER MEANS color-stained leaves wood smoke, apple-bobbing and . . . open season on witches. We shouldn't have to tell you, of course, but witches . . . who snap their fingers at gas rationing and speed about on broomsticks . . . are a pretty terrible looking lot of females. For hundreds of years now . . . witches have been pictured . . . mostly by male artists, mind you . . . as terrifying gals who never . . . NEVER combed their hair.

Some of us . . . back at our desks . . . or on the job at home for ages . . . are still sporting "vacation hair" . . . sun-faded and streaked, yet still neglected.

October means everything we've mentioned . . . plus the fact that winter lurks around the nearest corner. Biting cold and artificial heating will further dry out your hair and make a well-groomed, sleek-looking head almost impossible for you.

HOT OIL SHAMPOOS PLUS BRUSHING

Why not spend the rest of this month helping your hair regain the health and resilience that will protect it later? If you haven't the time for salon or beauty shop treatments . . . give your hair oil-reconditioning aid at home. One such product . . . made by a famous firm of sister-specialists in hair and scalp care . . . is a reconditioning oil for hot oil shampoo . . . an easy-to-use luxury bath that leaves hair shining, soft and manageable.

Another thing . . . while it's still October . . . why not throw that broomstick of yours on the market? Swap it for a good, daily hair-brushing . . . and you'll look like an angel by Halloween.

Between the hot oil shampoos and the brushing . . . your hair will be reconditioned to such gleaming brilliance . . . and invigorating health that we feel certain your facial skin will profit by the transformation.

For the name of the reconditioning oil for a hot oil shampoo, phone the beauty department, LIBerty 4000, or write me, care of the Boston Evening American, inclosing a stamped, self-addressed envelope.

Fashion

BIG BAGS are smaller for fall and winter . . . and Koret's Spanish comb pouch bag of non-smudge koretolope is a high-style silhouette. Wide bands of plastic shell form the closure like a high-flared Spanish comb. Draped on the plastic shell frame so that it folds into a graceful, medium-sized appearing bag, it is large and roomy, soft and feminine to carry with the new fashions. Double handles add to the interesting bag design.—R. M.

My Day

By Mrs. Eleanor Roosevelt

HYDE PARK, Monday—I have a letter from one of our American military officers in France which I am going to reprint in part. It is typical of what I think will be asked of many other cities. The letter:

"I am one of the American Army officers attached for liaison and observation to the 2nd British Army Civil Affairs. It has been my recent privilege to talk with M. Paul Sion, mayor of Lens.

★ ★ ★

"YOU PERHAPS KNOW that the first week of this month it was a matter of military necessity that this city had to be very heavily bombed, by Americans.

"Nevertheless, the people have taken it magnificently, and are very friendly and co-operative.

"Monsieur Sion told me the city was planning to build, with its own funds and labor, a large municipal center for welfare, medical, dental, pre-natal and maternal are on a low-cost co-operative basis.

"He asked me if I would write to you for him (since the civil mail does not yet operate) simply to ask this favor: That you should ask some city or group of cities in the United States to act as sponsor or godfather to this city of Lens. He wants only moral and spiritual backing and approval —he is not seeking loans or material.

★ ★ ★

"THE AMERICAN PEOPLE are greatly admired and loved here. It would be a splendid gesture."

I feel, of course, that the contact should be made direct, but I hope a group of cities will do more than give moral support.

Copyright, 1944, United Feature Synd., Inc

Your Birthday Horoscope

By FRANCES DRAKE
Tuesday, Oct. 24, 1944

IF TODAY IS YOUR BIRTHDAY—You are clever, dynamic, friendly, but inclined to procrastinate. Are wonderful in an emergency. Have talent for music, writing, newspaper work; a good business head, too. Be more discriminate in choice of friends, in business associates and enterprises. Yours is magnetic personality. Birthdate of: B. A. Rolfe, musician, orchestra conductor; Anthony van Leeuwenheok, Dutch microscopist.

Copyright, 1944, King Feat. Synd., Inc.

LUCKY NUMBER - 7.
LUCKY COLOR—Apricot.

Send 15 cents and large, self-addressed, stamped envelope to Frances Drake, Boston Evening American, for additional horoscope, personal guide and lucky calendar for the last six months of 1944, giving the day and month you were born.

A Jabot Has Been Added

By BETTINA BEDWELL

GENERALLY speaking, skirts are a lot easier this Fall, easier to get around in, that is. And in my opinion a good deal easier to look at.

There hasn't been any easing up of regulations as to the amount of fabric you can have in a skirt, but the designers have gotten clever about doing things with what they have. One thing they have done is to add a jabot to the super-slim skirt, a little addition that does a lot to make the skirt look good when worn by a lady with considerable flesh.

Miss Dulin has sketched one of these jabot, skirted dresses today. It was designed by that popular designer, Emmet Joyce, for Samuel Kass. Made of black crepe, the dress has a narrow draped skirt and the jabot is of gold-colored brocade having a small black design in it. It is set down the left side of the skirt. Jet and gold buttons fasten the simple waist.

The Correct Thing

By ELINOR AMES

BRUSH the ashes from your cigarette occasionally. Only a careless smoker lets ashes accumulate and fall on furniture or rug!

Rationing Timetable

MEATS, FATS, ETC.

Good indefinitely Book 4 red stamps A8 through Z8 and A5 through K5, worth 10 points each. Stamps L5 through P5 will be validated Oct. 29. Red tokens worth one point each used as change.

CANNED GOODS

Good indefinitely—Book 4 blue stamps A8 through Z8 and A5 through R5, worth 10 points each. Stamps S5 through W5 will be validated Nov. 1.

FUEL OIL

Period 4 and 5 coupons valid throughout current heating season. New period coupons now valid.

SUGAR

Good indefinitely—Book 4, stamps 30, 31, 32 and 33 worth five pounds each. Stamp 40, for five pounds for home canning good through Feb. 28, 1945.

GASOLINE

Nov. 8—Last day for A-11 coupons worth three gallons. B-4, B-5, C-4 and C-5 coupons are valid for five gallons each.

SHOES

Good indefinitely—Book 3 airplane stamps 1 and 2. A new shoe stamp will be validated Nov. 1 and will be good indefinitely with the others.

This rationing timetable appears twice weekly, on Tuesday and Friday.

Smart Set

Moffat Betrothal

By BETTY ALDEN

THE PICTURESQUE century-old house of Lt. (USNR) and Mrs. Donald Moffat of Brookline, which is filled with precious antiques and has been the scene of many delightful parties, was gay with toasts and best wishes Sunday at the informal tea in honor of the betrothal of their daughter Pauline DeCamp Moffat to Lt. Henry F. Colt, Jr., son of Col. and Mrs. Henry F. Colt, also of Brookline.

The lovely, dark haired brunette, granddaughter of the portrait painter Joseph DeCamp, is specializing in French at Radcliffe where she is a sophomore. She belongs to the Junior League and Vincent Club.

* * *

MRS. SAMUEL J. NEWMAN is getting her most fetching apron [illegible]

Mrs. Edward F. Bowman

[illegible] vegetables and gifts [illegible] she and her assistants will have a busy time of it.

Her mother, Mrs. Alexander Stewart, and Mrs. Guy Currier whose daughter married the former's son, are teammates in arranging the food table where an abundance of homemade goodies will be on sale. Mrs. Ansen Smith and Mrs. Edward F. Bowman, well known for their artistic flower arranging, are decorating the garden lounge with chrysanthemums and autumn foliage from members' estates and on the terrace will be a tempting assortment of fruits and vegetables from the Lincoln farm of Mrs. James J. Storrow.

* * *

THE SATURDAY before election will be the wedding day of Lt. John Driscoll, USNR, son of Mr. and Mrs. Edgar J. Driscoll of Boston, who will take Miss Frances Fage Poindexter as his bride at a fashionable Southern wedding.

The bride-to-be, daughter of Dr. and Mrs. Frank Wilmore Poindexter of Warwick County, Va., is a member of Colonial Dames and Daughters of the American Revolution. After graduating from St. Catherine's in Richmond, Va., she completed her education in Boston at Pine Manor Junior College and Katharine Gibbs.

* * *

A BABY GIRL, Alison, was born Oct. 20 at Richardson House to Lt. George D. Aldrich, USNR, and Mrs. Aldrich, the former Alice Burrage, of Brookline. The baby's grandparents are Mr. and Mrs. Russell Burrage of Beverly Farms and Mr. and Mrs. Winthrop Aldrich of Brookline.

Send for These Attractive Patterns

By MARIAN MARTIN

A one-yard remnant makes this apron in sizes 14 to 16! Pattern 9170 has non-skid straps.

Pattern 9170 comes in sizes small (14-16), medium (18-20), large (40-42). Small size takes 1 yard 35-inch; medium 1⅛ yards, large, 1⅛ yards.

This pattern, together with a needlework pattern for personal or household decoration, 20 cents.

Send 20 cents in coins for these patterns to Boston Evening American 21, Pattern Dept., 232 West 18th st., New York 11, N. Y.

Fifteen cents more brings you the Marian Martin Fall and Winter Pattern Book [illegible] book.

9170 SIZES S M L

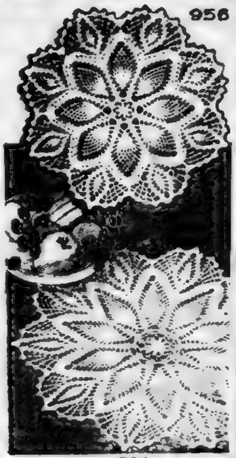

956

by Laura Wheeler

From beginners to experts the pineapple design [illegible] And why shouldn't [illegible] makes such luxurious doilies? Pattern 956 contains directions for doilies; stitches, list of materials.

This pattern together with a needlework pattern for personal or household decoration 15 cents. Send coins to Boston Evening American Needlecraft Dept., 82 Eighth ave., New York 11, N. Y.

Fifteen cents more brings you our new 1945 Needlecraft Catalogue . . . 95 illustrations of designs for embroidery, toys, knitting, crochet, quilts, handicraft

Come to Dennison's
32 FRANKLIN STREET
for FLOWERS
(Artificial)
—Special—
Orchid Corsages 39c
Most realistic, tied with a [illegible] of fern and handsome bow!
Dennison's

ICE CREAM
Most popular "year 'round" dessert
AS LOW AS 11¢ a pint
Always pure and delicious. YOU make any flavor in 2 minutes. 20 famous recipes in each package. Please ask your grocer for
LONDONDERRY
835 Howard Street, San Francisco 3, Calif.

"I CAN'T trust the baby's tender skin to any but a gentle, soft toilet tissue. And my husband makes a fuss if the bathroom tissue isn't good and strong. I meet both their requirements when I buy Waldorf.

"Waldorf suits *me*, too—because it has the safe absorbency that a woman needs. Soft and strong ; ; ; gentle and absorbent—Waldorf is the ideal toilet tissue for my whole family. And it's economical, too."

Trademark "Waldorf" Reg. U. S. Pat. Off.

No wonder that, over 30 years, more families have chosen Waldorf than any other toilet tissue

EASY RECIPE: For a delicious vanilla pudding, mix contents of one package of My-T-Fine Vanilla Dessert with 2 cups of milk. Cook over low flame, stirring constantly until pudding thickens. Chill and serve plain or with fruit sauce.

OTHER DELICIOUS MY-T-FINE DESSERTS
LEMON PIE FILLING · CHOCOLATE
BUTTERSCOTCH · NUT CHOCOLATE

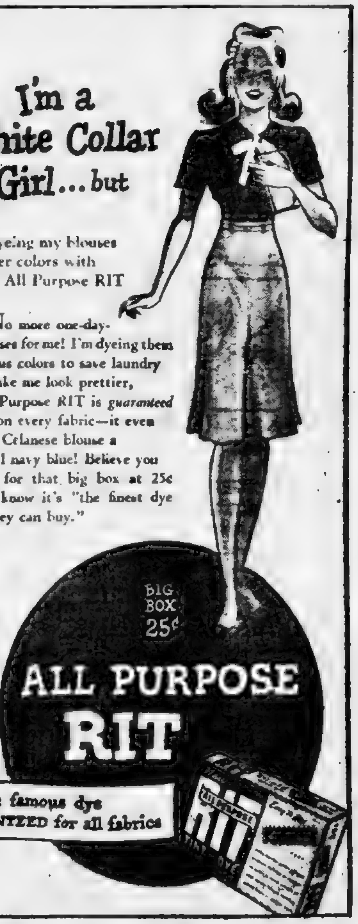

I'm a White Collar Girl... but

I'm dyeing my blouses super colors with famous All Purpose RIT

No more one-day-only blouses for me! I'm dyeing them all luscious colors to save laundry —and make me look prettier, too. All Purpose RIT is *guaranteed* to work on every fabric—it even dyed my Celanese blouse a wonderful navy blue! Believe you me, I'm for that big box at 25c 'cause I know it's "the finest dye that money can buy."

ALL PURPOSE RIT

The famous dye GUARANTEED for all fabrics

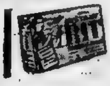

If you're SURE your material is pure cotton, silk, or wool, use good old reliable Instant Rit in the orange box. 10c and 15c sizes.

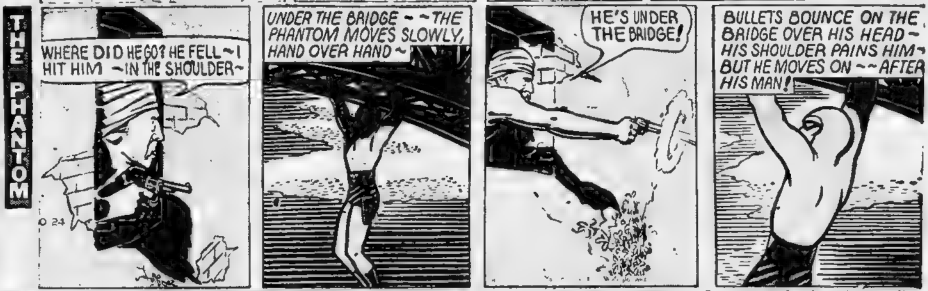

Gong Didn't Ring

CHICAGO, Oct. 24 (AP)—Nathan J. Zabiska, owner of a burglar alarm system, was the victim of a robbery.

He told police his car was forced to the curb by a motorist who got out of his machine, pointed a gun at him and took his wallet containing $22.

REAL DEVIL'S FOOD CUP CAKES ONLY 5¢

Here's the thrill of rich devil's food that's made with the real chocolate bean flavor. Cake that is rich and moist and luscious. Cake with a taste to make you roll your eyes.

Hostess Cup Cakes are magic for lunch box or table—and 5¢ for a package of 2. Wonderful for workers and children as quick energy "pick-er-uppers." Get Hostess Cup Cakes—fresh today at your grocer's.

HOSTESS CUP CAKES

2 FOR 5¢ FRESH AT YOUR GROCER'S

C	A	N	T	O	■	■	■	T	R	A	P	S
O	R	I	O	L	E	■	I	R	E	N	I	C
P	I	■	P	L	E	A	S	E	S	■	R	O
E	S	S	■	A	L	L	E	Y	■	C	A	R
S	E	A	T	■	E	A	R	■	D	O	T	E
■	S	P	E	A	R	S	■	S	A	N	E	■
■	■	I	N	N	S	■	C	E	N	T	■	■
■	C	E	T	A	■	P	L	A	C	E	S	■
P	A	N	S	■	T	E	E	■	E	N	T	E
O	R	T	■	A	R	R	A	S	■	T	O	N
U	P	■	T	R	A	I	N	E	E	■	L	A
R	E	D	E	E	M	■	S	T	R	A	I	T
S	T	O	A	S	■	■	■	A	S	I	D	E

Copyright 1944, King Features Syndicate, Inc.

"That's my cousin Willie. This is one train that is definitely going to start with a jerk!"

Cambridge JVA Buy More Bonds

Louis J. Totino commander of the Gore Junior Victory Army Corps, No 45 East Cambridge, reports that each member of his corps is the proud owner of a War Bond now, and that some members have as many as four or five.

"We're doing many things for the war effort," he says. "Just lately we have collected over 60 pounds of waste paper and more than 13 pounds of rags which we sold to the junk collector. We collect waste fat too, and any money made from collections of this sort go toward buying more bonds."

He went on to say that he and the seventeen members of Corps 45 helped in the city-wide collections by gathering a great deal of paper or scrap from their vicinity into one big pile at one central location, thus simplifying the task of collection for the city trucks. "They call on us whenever they have anything for collection and we take care of it," he reports.

Daniel Petinge is captain of the Gore Corps, most of whose members live on Gore st.; Anthony Chilla, whose father is now in Uncle Sam's Navy, is sergeant of the corps; and Vincent Petinge is corporal.

Revere JVA members, all of whom do outstanding work in war activities, are looking forward to a wonderful supper party to be given Tuesday, Nov. 28, in Revere City Hall, at which time many prizes will be given out.

To join the JVA, send your name, age and full address to Junior Victory Army headquarters, P. O. Box 228, Boston, Mass. If, in addition to enlistment, you want the JVA insignia pin and membership card, enclose a 10 cent coin well wrapped in your letter.

La Touraine Coffee

YOU MIGHT AS WELL HAVE THE BEST

MARION COLBY
LOVELY STAR FROM MEET THE PEOPLE

SID TOMACK
HILARIOUS "HEADLINE COMEDIAN"
HARBERS and DALE
MUSICAL COMEDY DANCE SOPHISTICATES
SUPERB DINNERS from $1.50
The MAYFAIR
54 BROADWAY — LIB. 0700

Boston's Movie Clock

STATE—"Ever Since Venus": 11:45, 2:50, 5:50, 8:55. "Impatient Years": 1:00, 4:10, 7:10, 10:15.

ORPHEUM—"Ever Since Venus": 11:05, 2:15, 5:20, 8:30. "Impatient Years": 9:50, 12:59, 3:55, 6:55, 10:05.

METROPOLITAN—"Arsenic and Old Lace": [illegible] 6:15, 9:10. March of Time 10:25, 1, 5:10, 6:15, 8:50.

KEITH MEMORIAL—"Climax": 9:25, [illegible] "Babes On Swing St.": [illegible] 5:50, 8:15.

PARAMOUNT—"Rainbow Island": 11:15, 2:[illegible], 6:05, 9:30. "Atlantic City": 3:45, 1:00, 4:[illegible], 8:00.

FENWAY—"Rainbow Island": 11:30, 2:[illegible], 9:32. "Atlantic City": 1:20, 4:[illegible], 8:00.

SCOLLAY—"Wing And Prayer": 9:30, 12:[illegible], 6:[illegible], 9:[illegible]. "The Big Noise": 11:10, 2:10, 5:15, 8:15.

TRANS-LUX—"They Live in Fear": 10:40, 1:00, [illegible]:15, 5:35, 7:55, 10:10. "One Mysterious Night": 9:35, 11:55, 2:10, 4:30, 6:[illegible], 9:05.

OLYMPIA—"Wing And Prayer": 9:15, 12:20, [illegible]:20, 6:25, 9:25. "The Big Noise": 11:00, 2:[illegible], 5:05, 8:10.

UPTOWN—"Greenwich Village": 1:10, 4:00, 6:15, 9:30. "Girl In The Case": 2:40, 5:[illegible], 8:10.

MODERN—"Meet the People": 9 [illegible] "7th Cross": [illegible]

SOUTH STATION—"That Men May Live" [illegible] and other shorts and newsreels [illegible]

HOWARD—"Dave Evre": 10:13, 6:[illegible]. "Timber Queen": 9:07, 5:20. Burlesque 12, 2:15, [illegible]

GAYETY—"Bride Carrie": 10:10, 1:27, 4:1[illegible], 7:[illegible]. "Sailor's Holiday": 9:[illegible], 1:17, [illegible], 5:31, 8:38.

CASINO—"Orchestra Wives": 10:23, 6:10. [illegible] 9:05, 5:05. Burlesque 1, 2:[illegible]

NORMANDIE—"Poisonous Daughters": [illegible] "Delinquent Parents": 9:[illegible], 1:10, 2:05, 5:10, 7:35, 10:10.

MAJESTIC—"Song of Bernadette": 9:10, 12:[illegible], 5:15, [illegible] 8:45.

RKO—"[illegible] in Manhattan": 10:45, 1:45, 4:45, 7:45, 10:15. Stage show, 12:45, 3:45, 6:20, 9:10.

BEACON—"Two Girls And A Sailor": 9:30, 1:04, 4:37, 8:31. "Yellow Canary": 11:[illegible], [illegible]:25, [illegible]:19.

EXETER—"Dragon Seed": 2:30, 5:30, 8:30.

GLOBE—"5 Graves To Cairo": 10:12, 6:27. "Alaska Highway": 9:00, [illegible]:20. Burlesque 12:00, 2:45, 8:30.

TREMONT—"Ladies in Retirement": 9:1[illegible], 12:10, 4:10, 7:15. "Fighting Seabees": 10:30, 2:25, 5:55, 9:25.

Read George Holland's "Boston After Dark" every day in the Boston American

SPECIAL PERMANENTS

For Limited Time Only $2.50 COMPLETE
Open Eves By Appointment
EXPERT HAIR TINTING
MARION'S BEAUTY SALON
8 WINTER ST. Room 1104. HUB. 7024

LOEW'S STATE & ORPHEUM
HURRY! HURRY! LAST 2 DAYS!
JEAN ARTHUR
LEE BOWMAN
"IMPATIENT YEARS"
"Ever Since Venus"
STARTS THURS!
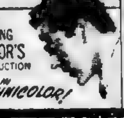
KING VIDOR'S PRODUCTION in TECHNICOLOR!
"An AMERICAN Romance"
An M-G-M PICTURE STARRING
Brian DONLEVY
with ANN RICHARDS
plus
Authentic! TIMELY!
"TARGET JAPAN"
NEWS OF DAY

NEIGHBORHOOD DAILY MOVIE DIRECTORY

ARLINGTON

REGENT MAT. 2-EVE. 8 ARL. 2197 — Gary Cooper-Laraine Day "STORY OF DR. WASSELL" also "LUCKY COWBOY"

KENMORE SQ.-BACK BAY

KENMORE 0773 — Susanna Foster-Donald O'Connor "THIS IS THE LIFE" Also "THE IMPOSTER"

STRAND CONT. — MICKEY ROONEY! ANDY HARDY'S BLONDE TROUBLE also "THE OKLAHOMA KID"

BOSTON

SOUTH STATION — THAT MEN MAY LIVE (THIS IS AMERICA) • THE TRUTH ABOUT PLOESTI • 2½ HOUR PROGRAM

BROOKLINE

COOLIDGE CORNER — C. Miranda-Don Ameche "GREENWICH VILLAGE" Preston Foster "Roger Touhy, Gangster"

BROOKLINE VILLAGE — "DEAD END" 3:35—6:50—10:05 "KID FROM SPAIN" Ladies' Dinnerware Day

CAMBRIDGE

UNIVERSITY KIR. 4580 — Paulette Goddard Sonny Tufts "I Love a Soldier" ALLERGIC TO LOVE

STARTING WEDNESDAY — 4 DAYS Katharine Hepburn-Walter Huston "DRAGON SEED" Also March of Time—Post War Farms

LECHMERE — PATSY KELLY "MY SON, THE HERO" ALICE FAYE, "IN OLD CHICAGO" (Dinnerware)

CHARLESTOWN

THOMPSON SQ. CHA. 1666 — Abbott and Costello "IN SOCIETY" Ann Dvorak Eric Portman "ESCAPE TO DANGER"

DEDHAM

COMMUNITY — RED SKELTON ESTHER WILLIAMS "BATHING BEAUTY" "HITLER'S GANG"

DORCHESTER

DORCHESTER GENeva 9700 — Michael O'Shea Anne Shirley "MAN FROM FRISCO" Ruth Terry, "THREE LITTLE SISTERS"

DORCHESTER - MATTAPAN

MAGNET CONT. 1 TO 11 — June Allyson-G. DeHaven "2 GIRLS & A SAILOR" Iris Adrian Shake Hands With Murder

MATTAPAN — Jack Carson-Jane Wyman "MAKE YOUR OWN BED" Tom Conway "FALCON OUT WEST"

EVERETT

CAPITOL — "Between Two Worlds" 3:30 9:13 "MAKE YOUR OWN BED" 2:00 7:35

PARK — Bing Crosby-Fred Astaire "HOLIDAY INN" "Secrets of Scotland Yard"

RIALTO EVE. 0336 — Olivia DeHavilland-R. Cummings "PRINCESS O'ROURKE" "TUNISIAN VICTORY"

MALDEN

GRANADA CONT. 1:30-11 • MAL. [illegible] • Free Parking — Deanna Durbin-Gene Kelly—"CHRISTMAS HOLIDAY" also "CRIME BY NIGHT"

MALDEN (Cont.)

STRAND MAT. 1:45-EVE. 7 & 8:10 Sat., Sun. & Hol. Continuous — Frank Sinatra-George Murphy — "STEP LIVELY" Harry Langdon-East Side Kids—"BLOCK BUSTERS"

MYSTIC MATINEE 1:45 • MAL. 7651 EVENING 7:45 • Free Parking — Michael O'Shea-Anne Shirley—"MAN FROM FRISCO" Lorna Gray-P. Cookson—"THE GIRL WHO DARED"

ORPHEUM MAT. 1:45 • EVE. 7:11 SAT., SUN., HOL. CONT. — Irene Dunne-A. Marshall—"White Cliffs of Dover" Also Selected Short Subjects

AUDITORIUM MATINEE 1:45 EVENING 7:45 — Paulette Goddard-Sonny Tufts—"I LOVE A SOLDIER" also "LEAVE IT TO THE IRISH"

MAPLEWOOD MATINEE 1:45 EVENING 7:45 — Red Skelton Esther Williams—"BATHING BEAUTY" Bruce Bennett-Eric Rolf — "U BOAT PRISONER"

MEDFORD

MEDFORD — MYSTIC 1000 — Abbott and Costello "IN SOCIETY" Ann Dvorak "ESCAPE TO DANGER"

SQUARE — MYSTIC 1000 — Claudette Colbert Ronald Colman "UNDER TWO FLAGS" "THE RAINS CAME"

NORTH STATION

LANCASTER LAFayette 4050 Cont. Daily — "IN SOCIETY" "GAMBLER'S CHOICE"

QUINCY

CAPITOL GRA 8500 — SPENCER TRACY SEVENTH CROSS Also—THREE LITTLE SISTERS

Strand — Sidney Greenstreet Faye Emerson "MASK OF DIMITRIOS" also "3 OF A KIND"

Alhambra — F. Sinatra - G. Murphy "STEP LIVELY" "U BOAT PRISONER"

REVERE

REVERE REV. 2900 • **BOULEVARD** REV. 3400 — KATHARINE HEPBURN-WALTER HUSTON DRAGON SEED Plus SELECTED SHORTS

SOMERVILLE

TEELE SQ. | SOMERVILLE | BROADWAY — Michael O'Shea-Anne Shirley "THE MAN FROM FRISCO" Ruth Terry Robt. Livingston—"Goodnight, Sweetheart"

SOUTH END

NATIONAL HANcock 2800 Cont. Daily — "AND THE ANGELS SING" "GHOST CATCHERS"

WATERTOWN

WATERTOWN SQ. WAT. 2720 — Van Johnson - Lena Horne "2 GIRLS AND A SAILOR" also "Bermuda Mystery"

WINCHESTER

WINCHESTER AMPLE PARKING — Red Skelton—"BATHING BEAUTY"—Esther Williams Chester Morris — "TORNADO" — Nancy Kelly

WINTHROP - EAST BOSTON

WINTHROP — Katharine Hepburn "DRAGON SEED"

ORIENT HEIGHTS PALACE — Cary Grant Janet Blair "ONCE UPON A TIME" "NONE SHALL ESCAPE"

IN THE TERRACE ROOM
Jayne Di Gatano
WITH Adam
★ ★ ★
Arthur Blake
and for dancing
George Duffy
and his orchestra
At Dinner every night except Sunday
At Supper Tuesday through Saturday
Hotel Statler
D. B. Stanbro, Manager

Sensational Jerry Lewis
APPEARS TWICE NIGHTLY heading a group of OTHER TOP ACTS
Steuben's Vienna Room
114 Boylston St.
Hub. 3620

BILLY STONE, M. C.
Harry DeAngelis' Orch
Frnie Bell's Trio
Call Jimmy Davis for Res.—No Cover Charge
RIO Casino
2nd BIG WEEK SHEILA BARRETT CELEBRATED STAR OF STAGE, SCREEN & RADIO
76 WARRENTON ST. LIB. 0122

CARNIVAL CAFE
SCOLLAY SQ. at CORNHILL
3 BIG SHOWS NIGHTLY

2 LESSONS $1
JIVE — RHUMBA — POLKA

LEARN LATEST STEPS
A SUPERIOR SCHOOL
MISS FAWCETT & MISS HOYT
[illegible] Ave.
COM. 8911
ADULT BEGINNERS A SPECIALTY

'The Master Race' Hailed; Premiere Set for Keith's

Writer-director Herbert J. Biberman, in the Hub last night in connection with tomorrow's Eastern premiere of "The Master Race," believes Keith Memorial audiences will be amazed at this "first effort to

OSA MASSEN AND MORRIS CARNOVSKY
"The Master Race"

venture into a world that isn't formed yet."

The Army was amazed, and so stated in an enthusiastic endorsement of the Edward A. Golden production addressed to RKO Radio's production chief and vice president, Charles W. Koerner.

When you view the picture, opening tomorrow on Keith Memorial screen, attend carefully to the speech Maj. Philip Carson (Stanley Ridges) makes in the Belgian village church. Compare it with General Eisenhower's pre-D day speech to the peoples of occupied countries. The cinematic speech was written six months before D day but, like many other anticipated statements and eventualities in the picture, has been remarked upon for its acumen and accuracy.

Hollywood's timeliest picture, a heart-searching drama about the liberation of Europe which is reaching the screen at the very moment that the Allied armies go about the task of liberation, is the second bullseye for Boston's Edward A. Golden.

"Doc" Golden . . . he got the "Doc" from his Tremont st. dental office days . . . also made "Hitler's Children," a picture so timely as events forced this nation into war that it drew audiences into the theater in such numbers as to gross around $5,000,000. Cost: $170,000.

New Wilbur Play Slowly Paced

By PEGGY DOYLE

The spring of 1944 in Pauline Lord's top-of-the-house sitting-room in Gramercy Park seemed long ago and far away to this Wilbur Theater aisle-sitter at last night's opening of "Sleep, My Pretty One."

As a matter of fact, the year might have been a program misprint for all the timeliness of Charlcie and Oliver H. P. Garrett's lavender-and-slow-paced play which finds Miss Lord still stalking another "Anna Christie."

Miss Lord's present role is that of a rather tedious old girl, Mrs Alicia Sturdevant, who has a penchant for shoving her doting, 40-year-old son's attractive fiancees into eternity. In an era of fairly arresting stage lady-killers, Miss Lord's aristocratic egocentric is remarkable only for her ability to retain her children's devotion and her own monotonous way of speech..

These grown-up but definitely emotionally retarded children of her's have connived to keep from her the facts of life as of and since Pearl Harbor. They have never permitted a radio in the house and have coached the aging matriarch's nurse to read to her only the day's innocuous news. But, confidentially, it is she who has been fooling them and Uncle Sam. She has known all along there was a war on but has refused to let it invade her ivory tower.

With an interminable amount of conversation and an infinitesimal paucity of action characterizing it, the Garretts' plot moves but does not get anywhere.

Miss Lord's beldame, for she is an ugly, old lady in the Shakespearean sense, seems a waste of sitting-room space

As the girl who is too quick to become Mrs. Sturdevant's late daughter-in-law-to-be, Julie Stevens reveals a refreshing naturalness and genuine charm. Harry Ellerbe, a capable actor, has difficulty making convincing the unconvincing character of the son.

Miss Lord's firstnight fumbles with sides will doubtless be remedied but not the utter ineptitude of her isolationist matriarch who'll never know what time it is.

RKO BOSTON
In Person! SONNY DUNHAM ORCHESTRA LULU BATES
SCREEN The Season's Gayest Scandal! Music in Manhattan ANNE SHIRLEY DENNIS DAY

Starts TOMORROW at 8:30 a.m.
THE SUPER-SHOCK SENSATION! Revealing WHY we must beware of the "beaten" Germans!
THE MASTER RACE
EDWARD A. GOLDEN production
EXTRA! EXTRA! The First Time On Any Stage HILDEGARDE CUNOW
Plus STARS IN PERSON NANCY GATES ERIC FELDARY JASON ROBARDS—others
APPEARANCES AT 10:45 A. M. 12:55 P. M. 3:00 P. M. 5:05 P. M. 7:15 P. M. 9:20 P. M.
RKO KEITH MEMORIAL

DOUBLE THRILL CHILLERS TO-MORROW
SAVAGE! SINISTER! SUPERNATURAL!
The UNDYING MONSTER
with JAMES ELLISON · HEATHER ANGEL · JOHN HOWARD
AND ALSO LOADED WITH BLOOD-CURDLERS
Dr. Renault's Secret IT CHILLS AS IT THRILLS!
WITH J. CARROL NAISH · GEORGE ZUCCO · LYNNE ROBERTS
TRANSLUX

M&P Theatres MOVIE GUIDE
LAST 2 DAYS METROPOLITAN
CARY GRANT ARSENIC and OLD LACE
PRISCILLA LANE · RAYMOND MASSEY
EXTRA! FIRST NEWS PICTURES "Philippine Campaign"
Added! Latest March of Time "WHAT TO DO WITH GERMANY"
STARTS THURS. "TILL WE MEET AGAIN" RAY MILLAND · BARBARA BRITTON | "THE GREAT MOMENT" JOEL McCREA · BETTY FIELD
PARAMOUNT AND FENWAY IN TECHNICOLOR DOROTHY LAMOUR · EDDIE BRACKEN · GIL LAMB "RAINBOW ISLAND" | CONSTANCE MOORE JERRY COLONNA "ATLANTIC CITY"
WASH. ST. OLYMPIA AND SCOLLAY DON AMECHE "WING AND A PRAYER" DANA ANDREWS LAUREL & HARDY "THE BIG NOISE"
MODERN SPENCER TRACY "SEVENTH CROSS" Lucille Ball "MEET THE PEOPLE"

CLEVELAND CIRCLE
CIRCLE LON. 4040. Mat 1.45. Eve. 7.45 Paulette Goddard "I LOVE A SOLDIER" Sonny Tufts; Frank Sinatra "STEP LIVELY" Gloria De Haven
ALLSTON-JAMAICA PLAIN
Capitol-Jamaica 1:30 & 7.45 Spencer Tracy "7TH CROSS" "MEET THE PEOPLE" with Lucille Ball | D. Durbin-Gene Kelly "CHRISTMAS HOLIDAY" M. O'Shea-Anne Shirley "MAN FROM FRISCO"
ALLSTON 1:45 & 8:00 Sta. 4410 Susanna Foster-D. O'Connor "THIS IS THE LIFE" Jean Gabin-'The Impostor'-A. Joslyn
CAMBRIDGE
CENTRAL SQ. TRO. 7900 Spencer Tracy-Signe Hasso "THE SEVENTH CROSS" Mat. 1:45-Eve. 8 Dick Powell "Meet The People"
HARVARD KIR. 4663 Anne Baxter-Michael O'Shea 'EVE. OF ST. MARK' Mat. 2. Eve. 8. Lorna Gray "GIRL WHO DARED"
CHELSEA
BROADWAY CHE. 2770 Gary Cooper "STORY OF DR. WASSELL" (In Color) Frances Langford "CAREER GIRL"
OLYMPIA CHE. 1861 Mat. 2 Eve. 7 30 Deanna Durbin-Gene Kelly 'CHRISTMAS HOLIDAY' Jane Wyman-Jerome Cowan "CRIME BY NIGHT"
DORCHESTER
CODMAN TAL. 4040 Mat. 1 30 Eve. 7.45 Frank Sinatra-George Murphy, "STEP LIVELY" Eric Portman-Ann Dvorak, "ESCAPE TO DANGER"
FIELDS TAL. 3200. Mat. 1·45-Eve 6 55-8·15 Sonny Tufts "I LOVE A SOLDIER" P. Goddard Jane Wyman "CRIME BY NIGHT" Jerome Cowan
FRANKLIN TAL. 5900 MAT. 1 45 EVE 8 FRANK SINATRA, "STEP LIVELY" V. Hruba Ralston, "STORM OVER LISBON"
MORTON GEN 6300. Mat. 1 30 Eve. 8 Deanna Durbin 'CHRISTMAS HOLIDAY' Michael O'Shea "MAN FROM FRISCO"
DORCHESTER (Cont.)
STRAND Mat. 1 30 Eve. 7 45 COL. 2000 Spencer Tracy 'THE SEVENTH CROSS' Signe Hasso Dick Powell-Lucille Ball "MEET THE PEOPLE"
UPHAMS TAL. 6000 TYRONE POWER MYRNA LOY "THE RAINS CAME" Victor McLaglen-C. Colbert. "UNDER 2 FLAGS"
HYDE PARK
HYDE PARK 1 30 6 45 8. HYD. 1411 Joel McCrea "BUFFALO BILL" in color Also "HITLER, DEAD OR ALIVE"
MATTAPAN
ORIENTAL Mat. 1 45 Eve. 7 45 BLU. 1200 D. Ameche-C. Miranda "GREENWICH VILLAGE" Preston Foster "ROGER TOUHY GANGSTER"
ROXBURY
RIVOLI "ROGER TOUHY GANGSTER" also William Bendix-Carmen Miranda-Don Ameche in "GREENWICH VILLAGE" all in color
DUDLEY 1:45 & 7.45 PAT O'BRIEN CAROLE LANDIS "SECRET COMMAND" Joan Davis "KANSAS CITY KITTY" B. Crosby
SHAWMUT "I LOVE A SOLDIER" with Barry Fitzgerald-Paulette Goddard Sonny Tufts J. Carrol Naish-Acquanetta "JUNGLE WOMAN"
HUMBOLDT HIG. 1100 1.45 & 8 Paulette Goddard Sonny Tufts "I LOVE A SOLDIER" Evelyn Ankers "JUNGLE WOMAN"
SOMERVILLE
Capitol-Ball Sq. SOM. 2700 SOM. 3434 MATINEE AT 2:00—EVENING AT 8:00 HUMPHREY BOGART "DEAD END" SYLVIA SIDNEY; Eddie Cantor "KID FROM SPAIN" Lyda Roberti
CENTRAL SOM. 7610 BETTE DAVIS CLAUDE RAINS "MR. SKEFFINGTON" George Byron-Ruth Terry "JAMBOREE"
STRAND Fred MacMurray Dorothy Lamour Betty Hutton "AND THE ANGELS SING" Bruce Bennett "U-BOAT PRISONER"

WILBUR—1 Week Only EVES. 8:30 MAT. TOM'W
PAULINE LORD in "Sleep, My Pretty One"
A New Play by CHARLCIE and OLIVER H. P. GARRETT Directed by ROY HARGRAVE

PLYMOUTH LAST 7 TIMES EVES. 8:30 MAT. THURS.
EXCITING AS YOU CAN STAND IT! MESSRS. SHUBERT present NO WAY OUT
A new play by OWEN DAVIS with ROBERT KEITH IRENE HERVEY VIOLA FRAYNE VIOLA ROACHE

SHUBERT—LAST 8 TIMES EVES. 8:30 MAT. TOM'W
3 MATS. THIS WEEK—TOMORROW THURSDAY, SATURDAY
DAPHNE du MAURIER'S STAGE PLAY REBECCA
Bramwell FLETCHER Florence REED Diana BARRYMORE

COPLEY— LAST 7 TIMES EVES. 8:30 MAT. THURS.
BROCK PEMBERTON presents FRANK FAY in "HARVEY"
(Formerly "THE POOKA") A new Comedy by MARY CHASE with JOSEPHINE HULL Directed by ANTOINETTE PERRY

WILBUR-2 WKS. BEG. MON., OCT 30 SEATS THURS
IN BED WE CRY
with ILKA CHASE FREDERIC TOZERE PAUL McGRATH
EVES: $3.00, $2.40, $1.80, $1.20—WED. & SAT. MATS.: $2.40, $1.80, $1.20 (Tax Incl.)

COLONIAL LAST 7 TIMES
HELEN HAYES in "HARRIET"
Eves.: 1.20 to 3.60. Matinees: Wed., 1.20 to 2.40. Saturday, 1.20 to 3.00. Tax Incl.
COLONIAL BEG. MON. OCT. 30 SEATS NOW
TOMORROW THE WORLD
Stephen CHASE-Barbara ROBBINS
Eves. 1.20 to 3.00. Mats. Wed. & Sat. 1.20 to 2.40

SIXTH MONTH!
Franz Werfel's THE SONG OF BERNADETTE
with JENNIFER JONES in her Academy Award Winning Performance!
SHUBERT MAJESTIC

EXETER KATHARINE HEPBURN WALTER HUSTON DRAGON SEED MARCH OF TIME Thurs.—GREENWICH VILLAGE

CASINO Streamlined BURLESK Continuous 9 A. M. to 11 P. M. BURLESK at 12-2:30-8:30
Hanover St. Off Scollay Laf. 6756 "QUEEN OF SHAKE" AIDA SELIG-ROBERTS-McMANUS STARTS FRI. — RADIANNA

GLOBE Burlesque CONTINUOUS 9 A. M. TO 11 P. M.
Evelyn TAYLOR Leah Wakefield Thea Cockrell | AL ANGER Billy Wallace Art Gardner
Spectacular Novelty "BEAUTY & THE BEAST" 30 ... CAST OF 60
Sun. Midnite—Stinky & Shorty—Lili St. Cyr

GAYETY 3rd WEEK
A BEAUTIFUL WOMAN SHIPWRECKED AMONG CAVE MEN! BLONDE CAPTIVE
Plus "SAILORS HOLIDAY"

THE OLD HOWARD Midnite Show Friday
Continuous 9 A. M. to 11 P. M. BURLESQUE at 12-2-45-8
BINDER & ROSEN LILI ST. CYR NANCY BLAIR
Pat Daly Benny Rosia The Hunter Gladys Zimmerman 60 People—30 Gorgeous Girls
Next Fri.—Bimbo Davis-Rosita Royce

UPTOWN Hunt. & Mass. Ave. Very Popular Prices
DON AMECHE-CARMEN MIRANDA "GREENWICH VILLAGE"
Edmund Lowe, 'GIRL IN THE CASE'

NORMANDIE Starts Wed.

TREMONT
S. HAYWARD JOHN WAYNE SEA BEES | LADIES IN RETIREMENT IDA LUPINO L. HAYWARD

OLD SOUTH
BATTLE OF FORMOSA THAT MEN MAY LIVE PELELIU

BEACON
JIMMY DURANTE VAN JOHNSON "TWO GIRLS AND A SAILOR"
ANNA NEAGLE, "YELLOW CANARY"

"Boston After Dark," by George Holland, a regular feature in the American.

Money to Loan — Money to Loan — Money to Loan — Automobiles — Employment for Men — Employment for Women

Money to Loan

LOANS $20 to $1000

TO FIT YOUR NEEDS

Need money? Go to Household and get a loan fitted to your needs. Borrow whatever amount you need—$20 to $1000—without fuss or delay—without endorsers or guarantors. Get a salary, car or furniture loan as suits you best. Repay in monthly instalments arranged to fit your own pocketbook. Pay charges only for the time you have the money.

QUICK PHONE SERVICE

If you need cash in a hurry, phone your application. We can then have your loan ready when you come in.

Loans of $300 and less are made under state supervision. We also make loans above $300 to $1000 at the low monthly rate of 1½%.

Don't get a loan anywhere until you phone or visit Household Finance.

BOSTON—4 OFFICES
50 TEMPLE PL.—Cor. Washington, 8th Fl., Blake Bldg., HUBbard 4142
60 BOYLSTON—Cor. Tremont St., 501 Little Bldg., HUBbard 5844
294 WASHINGTON—2nd Floor, Old South Bldg., LIBerty 8544
110 TREMONT STREET—4th Fl., 408 Studio Bldg., LIBerty 5274

BROOKLINE
COOLIDGE COR. THEATER BLDG., 296 Harvard, Suite 3, 2nd Floor, LONgwood 6471

DORCHESTER
AT UPHAMS COR.—2nd Floor, 590 Columbia Rd., GENeva 6010

CAMBRIDGE
678 MASSACHUSETTS—2nd Fl., Cent. Sq. Bldg., TROwbridge 5321

MALDEN—2 OFFICES
1 SALEM, over Middlesex Co. Nat'l Bank, 2nd Floor, MALden 6689
351 MAIN—2nd Fl., MALden 7044

QUINCY
1372 HANCOCK—3rd Fl., Quincy Savings Bk. Bldg., GRAnite 3332

WALTHAM
282 MOODY STREET—2nd Floor, WALtham 2304

LYNN
7 WILLOW ST.—at Central Sq., 3rd Floor, LYnn 3-0640

HOUSEHOLD FINANCE *Corporation*

For Special Quick Service Phone HUBbard 5893—Ask for Miss Evans

License Nos. 202, 16, 92, 223, 141, 145, 64, 177 & 180, 79, 154
Household also maintains offices in Lowell and Salem

LOANS MONEY IN 1 DAY
$25 TO $600 TO EMPLOYED MEN AND WOMEN
on Your Name Only

13 WASHINGTON ST., Room 437 — CAPitol 6960 License 83
15 TREMONT ST., Rm. 603, Opp. Boston Common — HUBbard 7050 License 111
PARK SQ. BLDG., Rm. 1003, 31 St. James Ave — HANcock 4311 License 208
1 POST OFFICE SQUARE, Room 824, 100 Milk St. — LIBerty 5703 License 218
CAMBRIDGE, 631 Mass. Ave., Room 203 — TROwbridge 7705 License 159

LICENSED FOR LOANS OF $300 OR LESS

PUBLIC LOAN CORPORATION

You Get CASH plus with a loan from us

You get the cash you need plus special advantages at Personal.

LOANS $10 to $250 or more made on signature, furniture or auto.

SPECIAL loan service for employed women, single or married, on signature alone.

BETWEEN-PAY-DAY LOANS. $30 for 2 weeks costs you less than 50c.

1-VISIT LOANS. Apply by phone. Sign and pick up the cash by appointment.

For Quick Service Call HANcock 5436 Ask for Miss Murphy

Personal FINANCE CO.

BORROW OR REPAY AT ANY CONVENIENT OFFICE

DOWNTOWN—77 Summer St	HAN 5435	LYNN—22 Central Ave	LY 2-5320
DOWNTOWN—80 Boylston St	HUB 1723	MALDEN—431 Main St	MAL 5140
BROOKLINE—269 Harvard St	ASP 0084	MEDFORD—10 High St	MYS 6602
CAMBRIDGE—519 Mass Ave	KIR 2800	QUINCY—1 Granite St	PRE 0210
CHELSEA—429-431 Broadway	CHE 2266	ROSLINDALE—47 Poplar St	PAR 6800
DORCHESTER—761 Dudley St	COL 5378	SOMERVILLE—130 Dover St	SOM 3536
EVERETT—433 Broadway	EVE 4606	WALTHAM—371 Moody St	LAS 8350

LOANS OF $10 TO $600 OR MORE IN 24 HOURS

Loans up to $300 under State Supervision
License Nos. 22, 57, 160, 71, 195, 66, 197, 122, 107, 199, 136, 204, 33, 135

Lower Cost LOANS

$60 to $1000 OR MORE

Before you get a loan anywhere, investigate our simple low cost loan service. No wage assignments, no embarrassing inquiries. Character is more important to us than security. Just come in or phone.

CASH YOU GET	AMOUNT YOU REPAY (IN 12 MOS.)
$75	$7.24
100	9.66
150	14.49
250	24.14
370	34.39
470	43.55

Chartered Com. of Mass. State No. 2

1888—Fifty-six years of Service—1944

WORKINGMEN'S LOAN ASSOCIATION
178-179 Tremont St. • 6th Floor • Tel. Hub. 6060
Across from Boylston St. Subway Station

CASH
$25 to $300 On Your Own Signature

FOR SEASONAL NEEDS
TO BUY NECESSITIES
TO MEET EMERGENCIES
Prompt Service!

General SECURITIES CORPORATION
License 11
92 STATE ST. — CAPitol 0678

Money to Loan

A PRIVATE OFFICE

Is placed at your disposal when you come to us for a loan.
We respect the personal nature of the transaction.

Loans $10 to $1000
FAMILY LOAN CORPORATION
295 Washington Street
2d. Fl. opp. Old South Meeting House
Telephone LAFayette 2322
Licensed by State for Loans of $300 and Less
License No. 92

LOANS
$25 costs only 95¢ on our 10 week plan
Quick Service — No Red Tape

480 Washington St. HUB. 3167
79 Milk St. HUB. 5876
38 Chauncy St. LIB. 7138
License Nos. 193, 176, 99

LOCAL FINANCE

★ AUTO ★-LOANS-TRUCK
Phone LAF. 1470 for quick service
COLEMAN FINANCE CO.
333 Washington St. License 238

WE LOAN MONEY ON ALL MAKES OF CARS
ZENITH FINANCE CORPORATION
888 Commonwealth Ave. Lon. 1373

LOANS
AUTO OWNERS FINANCE CO., INC.
20 COLUMBUS AVE. LIB. 9236. License 214

Do You Need Xmas Money
We can help you answer that need. Call HUB. 0206 for appointment.

Furniture

3 ROOMS FURNITURE ALL NEW. COMPLETE. ONLY $169
Includes bedroom, living room, kitchen set, oven ware, pictures and floor coverings. $169. Pay $2.50 weekly, after down payment. 3 piece bedroom set $69. 3 piece parlor set $89.
ROCKFORD FURNITURE CO.
757 Washington St., Boston. HUB. 9375
Open Eves. Till 9 P M except Fri. Till 6 P M

3 ROOMS OF FURN. $148
Bedroom, kitchen and parlor sets, 9x12 rug, lamps, end table, coffee table, mirror, dishes, etc. Responsible party can take all for $2 weekly. G. E. HARPER, 810 Washington Street, Boston. LIB. 7962.

Learn and Earn

HIGH SCHOOL AT HOME IN SPARE TIME $5 PER MONTH
COLLEGE, PREPARATORY OR BUSINESS. CALL, PHONE LIBERTY 7745 OR WRITE AMERICAN SCHOOL, 733 Little Bldg., Boston.

Dancing Instruction

$1 2 LESSONS — FOXTROT, WALTZ, JITTERBUG, etc. MISS HOYT. COM. 8011. 177 HUNTINGTON AVE.
Adult Beginners a Specialty

Special Notices

PILES! PILES! PILES!
Get relief from piles, rectal irritations, fistulas with Cheney's Medicated Suppositories. Cheney's suppositories melt at body temperature and absorb no fuss, no mess. Hundreds if not desired to renovate prove this remedy must be good. Box of 12, 75c mailed for 40c. G. S. CHENEY CO., 15 Union St., Boston 8, Massachusetts.

Clothing—Furs

OVERCOATS—SUITS $16.75 up
WE MATCH **PANTS $3.46 - $4.79 up**
DUNN-HILL Clothes 670 Washington St

Musical Instruments

ACCORDIONS
Only 4 left, buy now for Xmas. 48, 80 and 120 bass. At lowest prices. Boylston Piano Co., 181 Boylston St., Boston

Medical

PROSTATE KIDNEY BLOOD & CHRONIC DISEASES
Dr. J. J. Costello, 32 Boylston St. Hours 9-8

FREE EXAMINATION & CONSULTATION
Dan J. Walsh, M.D. 18 Boylston St

Monuments

Monuments at Right Prices. THEO. J. CRAIG, 14 Federal Ave., Quincy. GRAnite 1607.

Unfurnished Apartments

Neponset, near Lawley Boat Yard, 4 Port Norfolk St. 3 and 5 rooms, all improvements. Call Geneva 9125.

Automobiles

COMPANY WANTS 5 LATE CARS
From Private Owners. Call Mrs. Rice Mal. 3101

CASH—INSTANTLY FOR YOUR CAR, BEACH WAGON OR TRUCK. MR. GOULD. REVere 2117.

'36 Ford Wanted; Som. 9690

SELL YOUR CAR TO FLANAGAN & SEATON. 1106 COMMONWEALTH AVE. ASP. 8476

PLYMOUTH '38 Sedan. Excellent condition. Garage, 1356 Commonwealth Ave. BEA 0900.

WANTED—Good used car for my business, pay all cash. ARL. 5916.

USED CARS WANTED. TOP PRICES
B'way Chev., 130 B'way, Somerville. Som. 3700

Automobiles

WILL PAY TOP DOLLAR
We still need cars for defense workers and are still paying top dollar prices. Sell us your car, truck, or station wagon NOW. Top Dollar Rosenfield will call at your house with cash, no checks, no stories. Don't wait—we need hundreds of cars. Call, write or telephone General Used Car Co., 97 Bridge St., N. Weymouth, Mass. Wey. 3223.

500 CARS WANTED
CASH IN 5 MINUTES
W F SMITH, Inc. DODGE PLYMOUTH
137 MAIN ST., MEDFORD
AT MEDFORD SQ. ALWAYS OPEN
CALL MYStic 5244

QUICK CASH
FOR USED CARS. This 33-year-old firm pays high prices. The Henley-Kimball Co., Hudson Distributors, 1200 Boylston St., 1 block east of Sears Roebuck. Open eves. KEN. 4010.

→ WE PAY ←
TOP CEILING PRICES
For Clean Cars—1936 to 1942 Models
CASH ON THE SPOT
Hosmer Motor Sales, Inc.
32 Mystic Ave., Medford. Mys. 3320

WESTERN BUYER
ON PREMISES ALL THIS WEEK
BIG MONEY
PAID FOR CLEAN, LOW MILEAGE '40, '41 and '42 CARS
GO ANYWHERE IN N. E. Phone, Call or Write
DORCHESTER BUICK CO.
70 TALBOT AVE. TALbot 8900
Open Evenings Until 8

SELL YOUR CAR NOW
HIGH CASH PRICES AT
Oldest & Largest Used Car Dealer in N. E.
FELLSWAY MOTORS, INC.
1031-33 COMMONWEALTH AVE.
BOSTON [illegible]

WILL PAY CASH
FOR GOOD AUTOMOBILE FROM PRIVATE PARTY
15 BERKELEY ST., BOSTON. HAN. 7365

FREE ESTIMATE
on your car. We will buy any make car '31 to '41.
GRANNONE & HARRIMAN
2150 Mass. Ave., No. Camb. ELI. 8691

MARKS MOTORS
WILL BUY YOUR CAR — LON. 9588
888 Commonwealth Ave.

'35 PLYM. SEDAN $195
Original finish, very clean inside, nice heater, A-1 motor and tires. 1971 Mass. Ave., Cambridge. ELI. 0500. Open eves.

COMPANY NEEDS CARS
HIGHEST O. P. A. PRICES PAID
'37 to '42 Models
MR. EDWARDS, 1971 Mass. Ave., Cambridge. Eliot 0501, after 7 p. m., Arl. 2158

We Buy—Sell—Exchange and Repair Cars We Buy Cars in Any Condition
IMPERIAL MOTORS 814 Huntington Ave. BEA. 3297

SPOT CASH
FOR YOUR CAR
BRILLIANT 192 BROADWAY Somerville. Pro. 4070

'33 PLYM. CONVERTIBLE
Very snappy, excellent motor, $225. 1971 Mass. Ave., Cambridge. ELI. 0500. Open eves.

1939 FORD DE L. CONV. SEDAN
A very sporty model, only ⅓ Down, 15 mos. to pay. 251 Prospect St., Cambridge. ELIot 9800. **$795**

Sell Your Car or Truck
PAY HIGH CASH PRICE NOW
Any make, year or cond. Big. 4512

1936 DODGE 4-DR TR. SEDAN
Nice motor, clean thru-out, ⅓ Down, 12 mos. to pay. 251 Prospect St., Cambridge. ELIot 9800. **$345**

'35 Chev. Sed. Good tires, clean, heater, motor reconditioned. $165. 7 St. Margaret, Dorchester, 1st floor, after 5 P. M.

37 PONTIAC SEDAN. Radio and Heater. ALG. 9220. 183 Brighton Ave., Allston. **$495**

'36 FORD SEDAN. Runs very good. ALG. 9220. 183 Brighton Ave., Allston. **$195**

GET YOUR HIGHEST PRICE AT
845 COMMONWEALTH ALG. 9031

Automobile Insurance

PLATES AT ONCE
$5, $10 Down Payments
All Cars and Risks
JOHN E. McDONALD & SON
89 Broad St. Rm. 733 HUBbard 7469

$5 to $10 down. 1944 Plates at Once. New or old cars. Easy terms. Home calls. Open eves. D. HARDY DREWREY Ins. Str., Harvard Sq. ELI. 0122 or 120 Milk St. Rm. 32. LIB. 3070.

Employment for Men

Applications for positions listed below must be referred through the United States Employment Service offices.

REAL SALES OPPORTUNITY
for live-wire, capable, energetic salesman for this territory. Liberal salary, expenses and bonus. Position requires out-of-town travel, must have car. Selling widely advertised, nationally known fastest selling item in its field, to drug, variety, notion, general and department stores. Permanent position with post-war future. Must have references. Phone C. E. Howard, Capitol 8600 for interview appointment.

WANTED
Coal Passers
Boston Woven Hose & Rubber Co.
228 Portland St., Cambridge

PORTERS
FOR DAY & NIGHT
Apply
R. H. White's Employment Office

PLANT MEN
11:30 P. M. to 8 A. M. or 8 A. M. to 4:30 P. M.
Essential Industry
H. P. HOOD & SONS
500 Rutherford Ave., Charlestown
(Near Sullivan Sq.)

MEN WANTED
No Experience Necessary.
MAYFLOWER DOUGHNUT CORP.
24 Sidney St., Cambridge

GOOD JOBS FOR MEN
Battery Men—Pressmen
Excellent Pay—Rotating Shifts
Also Mechanical Draftsmen and Machine Designers
HOOD RUBBER CO.
WATERTOWN

Good steady jobs
Are ready for men of all ages with
Boston & Maine Railroad
Many different kinds of positions are available
See Employment Supervisor
North Station, Boston, for the Job You Want

JORDAN'S
NEEDS
CABINET FINISHERS
FURNITURE SETUP MEN
STOCKMEN
PACKERS
PARCEL COLLECTORS
Apply Daily 9:45 A. M. to 5:45 P. M.
EMPLOYMENT OFFICE
31 BEDFORD ST., BOSTON

Filene's
Has full time positions for
LAUNDRY HELPERS
ELEVATOR OPERATORS
DELIVERY HELPERS
SHOE SALESMEN
COUNTER FOOD MAN
See Mr. Barry, Employment Office

Men Wanted At MONSANTO CHEMICAL
Company's Everett Plant
Experience Not Necessary
Next to
EVERETT "L" STATION
2 minutes to Sullivan Square
15 minutes to Park Street

Chippers and Caulkers
Welders and Burners
Shipfitters and Helpers
Riveters and Trainees
Electricians and Helpers
Pipefitters and Helpers
Laborers, Carpenters
Sheetmetal Workers
Bethlehem Steel Co.
BOSTON YARD
249 Marginal St., East Boston
Or U. S. Employment Service

WALSH-KAISER SHIPYARD
PROVIDENCE, R. I.
Urgently needs YOU to build combat loaded cargo ships, mechanics in following crafts are needed: welders, electricians, chippers, sheetmetal workers, shipfitters, pipefitters, burners, painters, trial engineers. Personal interview by Walsh-Kaiser representative at U. S. E. S., 9 Beacon St., Boston, Oct. 23 to 28, 8:30 to 5:30. Men now employed in essential industry will not be considered.

COFFEE & OYSTER MAN
Good pay. Steady employment.
See Steward
HOTEL MANGER—NORTH STATION

DRIVERS for profitable retail routes. Phone 5 to 7 P. M. only, DEDham 2734 or WELlesley 0912.

Side Line Salesmen for Custom Jewelry. MISSION BEAD CO., 2328 W. Pico, Los Angeles (6) Calif.

Employment for Women

Blinstrub's Village
304 W. Broadway, So. Boston
EXPERIENCED
COUNTER GIRL
8-hour day, 6-day week.
Convenient hours, congenial surroundings.
Excellent pay.
On November 1st, there will be an opening for a Bookkeeper. Hours 9 to 5. Good salary and extraordinary opportunity for advancement.
Apply to Manager
After 10.30 A. M.

Filene's
Has full time positions for
ELEVATOR OPERATORS
BUNDLE WRAPPERS
NIGHT CLEANERS
WAITRESSES—BUS GIRLS
LAUNDRY HELPERS
See Miss Doherty, Employment Office

JORDAN'S
NEEDS
SALESWOMEN
DELIVERY CLERKS (2-10 P. M.)
UPHOLSTERY STITCHERS
CLERICALS
TYPISTS
Apply Daily 9:45 A. M. to 5:45 P. M.
EMPLOYMENT OFFICE
31 BEDFORD ST., BOSTON

GIRLS & WOMEN
Folding & packing [illegible] envelopes. Experience not essential.
5 day week.
Apply to Mr. Knudson
THE MURRAY CO.
209 State St

R. H. STEARNS CO.
WILL TRAIN
Elevator Operators
Apply
140 TREMONT ST.

GIRLS
to wrap packages for our shipping department.
Apply Personnel Office, 2nd Fl.
I. J. FOX
411 WASHINGTON ST.

WOMEN and GIRLS
(16 Years and Over)
Light Factory Work
Full and Part Time Work Available
APPLY TO
E. F. KEMP, INC.
220 Pearl St., Somerville

Employment Office — **Gilchrist's**
ELEVATOR OPERATORS
Girls 18 years or older to train for regular positions. Excellent pay while learning. Friendly working atmosphere.

SCHRAFFT'S
REQUIRES WOMEN
Good instruction given
Pleasant working conditions.
Salesgirls — Kitchen Workers
Soda Fountain Girls
Bakers — Elevator Operators
Apply 9-11 A. M. or 1-5 P. M.
16 West St., Boston

WOMEN, HERE'S A JOB
NOT ONLY FOR TODAY BUT FOR THE FUTURE
Excellent Pay—Earn While You Learn—Full Time Shifts—Part Time Shift
HOOD RUBBER COMPANY
Watertown
Come by way of Harvard Sq.

DURAND'S
DISHWASHERS and SANDWICH GIRLS TO WORK IN OUR KITCHENS, COUNTER GIRLS 7-4 WORK ON TRADE ONLY. No nights, Sundays or Holidays. 175 Devonshire [illegible]

AVON PRODUCTS, INC., [illegible] est earning opportunity in [illegible] years of business to mothers and housewives who have 3 spare hours daily. Call [illegible]

Employment for Men

The firms advertising below have been authorized by the War Manpower Commission to hire at their employment office without referral by the United States Employment Service.

SHIPFITTERS
LEARNERS—HELPERS
Bethlehem Steel Co.
Quincy Yard

73,000 to See Navy In Battle With Penn

By JACK CONWAY

COLLEGE FOOTBALL is doing all right despite the war and the inroads made by the pro game . . . The Navy-Pennsylvania game, scheduled for Philadelphia on Saturday, will play before a sellout crowd of 73,000.

There will be 60,000 persons at the Notre Dame-Navy game in the Municipal Stadium, Baltimore, on the following Saturday. The Irish clash with Illinois at Champaign on Saturday, and will show before a capacity crowd . . . The Army - Notre contest in the Yankee Stadium on Nov. 11 has been sold out for two months . . . The attendance will reach 80,000.

Hap Fenelon

Jug Girard, who scored two touchdowns and kicked a goal after touchdown for Wisconsin against Notre Dame last Saturday, is only 17 years of age . . . Like other 'teen age players, he is proving he has what it takes to make the college grade.

Damon Runyon, famous sports writer who is recovering from a throat operation, gets his greatest kick out of meeting old friends who visit him at a New York hospital . . . Damon carries on a conversation with his visitors by writing his thoughts on paper . . With typical Runyon humor, Damon says he does not write any statements when ladies visit him . . . He just bows . . . He says he found that many of what he likes to call "the dolls" cannot read.

Runyon, with numerous magazine and movie hits, has made more money writing than any former sports columnist . . . His yearly income has been around $200,000 . . . Gene Fowler, who was once Sports Editor of the New York Mirror, has earned over $150,000 a year writing for the past decade.

★ ★ ★

Pacific Coast Racing

THE SANTA ANITA racing meeting will set a new high for California . . . It is expected that with $100,000 for the Santa Anita Handicap and two $50,000 races that Santa Anita will give Hialeah Park a merry battle for top billing in winter racing news.

Johnny Pollard, who won with Red Ted for a mutuel payoff of $50.40 at Rockingham, won lasting turf fame by his victory with Seabiscuit in the $100,000 Santa Anita Handicap . . . Voucher, who was fourth in the race won by Red Ted, was flying in the last part of the race . . . Voucher was jammed in with other horses, and Jockey Claggett found difficulty getting him clear . . . With only 40 yards to go, Voucher got to the outside and might have won if the race had been a bit longer.

Lou Smith speeded up the races with the result that racegoers were on their way home before 5:30 p. m. . . . The post time for the eighth race was 5:10 p. m. and the horses were off a few minutes later . . . This same policy will be followed for the remainder of the Rockingham meeting . . . Those fans who returned to Boston by train from Lawrence were in this city at 6:30 p. m.

★ ★ ★

Lou Smith has come up with another of his brand new promotional ideas . . . This time it is a race in which oldtime jockeys will try to do their magic again.

★ ★ ★

Strong Man of Racing

EDWARD J. (Hap) Fenelon of Westerly, R. I., state steward in Rhode Island, has done much to help re-establish confidence in Rhode Island racing . . . Hap may be relied upon to make recommendations that will correct any existing evils . . . For years he has been the strongman in Rhode Island racing . . . At a time when racing is under fire in Rhode Island Gov. A. Howard McGrath is fortunate to have a man like Fenelon on the job at Pascoag and supervising the running of the races.

Fenelon is at Narragansett Park and Pascoag during racing meetings representing the interests of the state in the running of the races . . . He has a better knowledge of racing than any other Rhode Island official . . . He is honest and capable, and Gov. McGrath is fortunate he is able to turn to Hap at this time for help and advice on racing situations.

★ ★ ★

Fistic Pitter Patter

LULU Costantino, New York featherweight, will arrive in Boston tomorrow to finish training for his 10-round bout with Larry Bolvin of Providence that will be held at a Callahan A. C. show at Mechanics Building, Thursday night . . . Costantino has given Willie Pep more opposition than any other featherweight.

Bolvin will give Costantino a real test . . . Larry almost won from Nanel Ortiz, Mexican featherweight, in their bout at National League Park last summer.

In the eight-round semi-final, Gene Bouldon of Providence will collide with Soldier Johnny Ryan.

Jimmy Doyle, who will make his Boston bow against Leo Dulmaine of Worcester at a Goodwin A. C. show at the Garden on Friday night, looks like a ring comer . . . Jimmy McDaniels of California, who takes on Billy Tordiglione of the North End is one of the best of the welterweights.

Grange Record Periled by Young

CHAMPAIGN, Ill., Oct. 24 (AP) —The 20-year-old touchdown record of Harold (Red) Grange at Illinois is in imminent danger of being shattered.

Grange scored 13 touchdowns in 1924, including four in 12 minutes against Michigan.

In six games this year Claude (Buddy) Young, national sprint champion, has raced for 10 touchdowns. Illioins has four more games.

School Football Results

Malden 19, Newton 6.
Saugus 13, Melrose 0.
Winchester 26, Stoneham 0.
Dedham 13, Cambridge Latin 0.
Revere 12, Rindge Tech 6.
Walpole 13, Canton 0.
Winthrop 6, Swampscott 6.
Weymouth 25, Quincy 0.
Gloucester 0, Marblehead 0.
Wakefield 31, Watertown 0.
Braintree 13, Plymouth 6.
Milton A. 12, Gov. Dummer 6.
Westwood 46, St. Mary's B. 6.
Punchard 12, Chelmsford 0.
Beverly 12, Amesbury 6.
Natick 20, Needham 0.
Middleboro 7, Dartmouth High 0.
Brockton 18, New Bedford 6.
No. Quincy 27, Hingham 0.
Revere 12, Rindge 6.
Foxboro 13, Medway 7.
Thayer 13, Lawrence Academy 0.
Mansfield 25, Oliver Ames 12.
Reading 6, Woburn 0.
Howe 6, Lexington 0.
Wellesley 13, Norwood 6.
Northbridge 18, Franklin 7.
Maynard 32, Weston 18.
St. Peters (W) 19, St. Bernards 0.
Bridgewater 19, Wareham 0.
Bourne 41, Westport 0.
Hopkinton 27, Westboro 7.
Stetson 12, Rockland 6.
Tewksbury 7, St. John's 6.

FALL MEMBERSHIP
10 WEEKS $5
YMCA
316 HUNTINGTON AVE.

HC and BC in Twin Bill; Why Not HC-BC Alone?

By HUCK FINNEGAN

Do you like that Harvard-Holy Cross, Tufts-Boston College round robin idea proposed by the sportswriters? The teams to play two periods, the winners to meet in the day's waning light? The day would be Nov. 18, proceeds to go to United War Fund.

A noble idea, is it not? Only trouble is that it might have been proposed too late. Here's why:

Holy Cross recently committed itself to play Sunday, Nov. 19, the Naval Torpedo School from Melville, R. I., a team that will feature Harvard's Torbert Macdonald and B. C.'s Steve Levanitis among others. H. C. isn't likely to go back on its word to Melville. Only other date it could offer is Nov. 25, and, strangely, Holy Cross has been saving that date for Boston College—if and when.

And why not? H. C. is no heavier than B. C. It wouldn't be the "unequal" match some would have you believe. It has been pointed out that Jim Cahill, star halfback at B. C. last fall, is only third string at H. C. Therefore, no contest.

That doesn't check. Cahill is second (not third) string at H. C. only because he doesn't pass. H. C. fits the men to the system, not the system to the men. Now that Sheridan is on hand to do the passing Cahill's talents may be obscured. Yet he's still the hardest running back at H. C.

For that matter there's a tackle at the Heights yclept Bill McCarthy (Medford) who was a regular on Sarno's "informals" last fall. And now McCarthy, with a year's full experience, ranks behind tackles Barrett, King, Lawler, all newcomers. Does that prove anything?

Now take the Brown-H. C. game. Rip Engle's boys outstatisticked H. C. all along the route, had the winning touchdown on the one-foot line at game's end. All right, B. C. scrimmaged Brown before it faced Harvard, when B. C. had only a few weeks' work behind it. Do you want to know what happened? Brown won by a 4—2 touchdown margin, as was to be expected at the time, but novice B. C. gained more ground against Brown than did H. C. last Saturday.

From the jabs this writer has taken about the game, one would think he were "cutting himself in" on the receipts with Fenway Park's Bill McCarthy.

That isn't the case, as intimates know. But there are TWO reasons why he'd like to see the game played: (1) It might give Moody Sarno a chance to lift himself from the "informal" ranks to that of big-time coach. He has all the earmarks of such. And (2) there are a number of Grade-A baseball players at the Heights — pitchers Lefty Ed Walsh from Cathedral and no-hit John Buckley from English, third baseman Bob Begley from B. C. High and outfielder Bob Elliott from Belmont to name a few.

Don't these boys deserve a chance to play baseball in the spring? Well, they won't get it unless B. C. plays H. C. in football. B. C. had no team last spring, whereas in previous years it always was a topnotcher in baseball.

A third reason, and perhaps not the least important, is that the B. C. players themselves want the game, not only want it but believe they can win it. And isn't that as it should be?

One other thought: If BC and HC are considered for the round robin, they might possibly meet in the final. So what objection could there be to playing a game between themselves?

Trojans Kill Hopes Of Huskies for Bowl

LOS ANGELES, Oct. 24 (AP)—Southern California was at its best Washington—well,, the Huskies couldn't have been worse—and 70,000 spectators will attest that the Trojans' 38 to 7 victory just about represents the comparaive strength of the teams.

Washington, unbeaten, untied, lost its chance to get a Western bid for the New Year's Rose Bowl game under a crushing Southern California attack last night, a diversified assault on the ground and in the air that disorganized and eventually routed the Huskies' defense.

A 50-yard punt return in the first period by Gordon Gray, ace Trojan back, started the rout, and a 45-yard zig-zagging run by the same boy in the third quarter were the highlights.

Gray, playing his last game for the Trojans, drew this praise from his coach, Jeff Cravath, himself an all-Pacific coast center in his day: "He ranks with our all-time backfield greats, and that goes for Morley Drury, Gaius Shaver, Orv Moehler, Erny Pinckert and all the rest."

Coast Loop Extends Season to 200 Games

LOS ANGELES, Oct. 24 (AP) —The next Pacific Coast league baseball season will be 200 games long, instead of the 179 games played this year.

League directors have voted to open for business March 31 and close Sept. 23. They also have decided to propose to the National Baseball Ass'n that all players drafted from an AA league, such as the coast circuit, should fetch $15,000, instead of the present price of $7500.

BARRIERE VS. DEMERS

Jean Barriere, Montreal, will try to make it two straight over Pat Demers of Brockton in the feature bout of 10 rounds at the Bristol Arena, New Bedford, tonight. In that last encounter, Barriere won by a technical K. O. when the Brockton ringster suffered a cut eye.

Strack Meets Pat Schaeffer

Out to break Pat Schaeffer's winning streak of two straight matches, Charlie Strack will wrestle Schaeffer tonight in the feature bout of Al George's wrestling show at the Mechanics Building. Schaeffer won a decision over Strack two weeks ago when the former Oklahoma A. and M. football player was disqualified for slugging.

Strack will go into the ring weighing 228 pounds, giving him a 12-pound advantage over his opponent.

Al Staples of Dedham will grapple with a mystery wrestler, Joe the Giant Killer, in the semi-final, and the preliminaries bouts will include matches between Bill Walters of Cleveland, O., former professional football player, and Tony Gaudett of Canada, and Wally Mitchell of Lawrence vs. Bill Rudy of Portland, Me.

Wild Bill Dolan will referee.

Rock Mutuels

1—2—6—7 Races	$228.20
1—2—3—5—7 Races	$214.40
7 Races	$363.20
Three Races	$169.40
Five Races	$284.60
Seven Races	$363.21

WRESTLING TONITE Tuesday, Oct. 24
MECHANICS BLDG., Hunt. Ave.
World's Champion
CHARLIE STRACK vs. PAT SCHAEFFER
Pop. Prices—60c, 90c and $1.20 Inc. Tax

Philly Setback Has Not Chilled Yanks

And now the Yanks start up the "road back." The pro grid neophytes who were floating in the clouds a week ago after playing the Redskins were down to earth today after absorbing their fourth straight N. L. beating in Philly.

The Yanks looked like near-champions against the Redskins nine days back, and it may be that they were beginning to feel satisfied with themselves. If they did, they learned their lesson in Philly Sunday, learned it the painful way. For they not only took a 38-0 shellacking from the high-flying Eagles but took a physical lacing as well.

Frank Turbert had a tooth knocked out and a moment later was reeling from a groin strain. Yet such is the Yanks spirit that Turbert came galloping back in the second half and took off on a 65-yard run that only an outside step kept from being a T. D. George Cafego also took a beating, as did Bob Davis and Lou Stasica.

But there were promising moments. The Yanks did have four scoring chances, after all, though they capitalized on none, the fact remains they were there for the grasping. In addition, newcomer Jack Martin ran hard, punted exceptionally well. Milt Crain backed up the line like a Mel Hein. Cafego connected with a 45-yard pass to Crowley, a 35-yard pass to Ranspot. All is not lost.

So Coach Herb Kopf gathered his minions around him at Fenway Park this morning and started intensive drills that will be climaxed in a joust with the Brooklyn Tigers in Brooklyn next Sunday.

"The Eagles simply outclassed us," said Kopf. "They look to me like Eastern champions. Their timing was split-second perfection. Ours was just a bit off, and against an opponent as fast as the Eagles, a 'bit' is fatal.

"But we'll bounce back. That's a promise."

B. C. Weakened For Syracuse

For the second straight week Boston College will supply the only local college football attraction when they meet Ossie Solem's powerful, although twice defeated, University of Syracuse eleven at Fenway Park on next Saturday afternoon.

With four starters from the season's opener on the sidelines, the Eagles will not be in top physical shape for the coming battle with the Orangemen. After losing Ed Cronin, quarterback, Lou Sammartino, guard and Henry Michaelowicz, end, after the first two games the Heightsmen suffered another blow last week when John Callahan, first string end, suffered a dislocated shoulder.

In addition to this, Coach Sarno is still searching for a capable quarterback substitute. Charlie Englert took over the quarterback post but so far Tom Seymour, converted from halfback after Cronin's injury, has not been too proficient in handling the pigskin from the point T. Another week of practise may make a huge difference in his play. Englert, too, must brush up on his passing if the Eagles expect to beat the boys from Syracuse, who will field a strong eleven.

Solem uses an orthodox single wing and the T formation. So far this season Syracuse has lost to Cornell and Columbia, defeated Lafayette, and battled to a 7-7 stalemate with Temple. A loss to Harvard is the only smirch on the B. C. record and although neither New York adversary was too strong the Eagles have showed up well.

Heights Chatter

John Callahan, injured end, is attending classes with his arm in a sling . . . Paul Murphy, who played a bruising game at end after Callahan's injury, hails from Walpole, stands 5 foot 11 inches and weighs 175 pounds. He played for Public Latin in his junior year . . . Ed "Lefty" Walsh, halfback, is a graduate of Cathedral High where he compiled a 6-2 record on the mound last year . . . Bill Hogan, converted guard, is sure to see more action against Syracuse . . . Coach Sarno commented that Bill Reardon, sub fullback, is the most improved blocker on the squad.

Mack Admits Bid For Minneapolis Club

PHILADELPHIA, Oct. 24 (AP)—Connie Mack of the Athletics said his rumored purchase if the Minneapolis ball club of the American Ass'n "may take place . . . sooner than we think."

He said "we have things pretty well mapped out but no money has changed hands yet," and added:

"We want to own a double A team. It's a case that nowadays a major league team has to have a team in double A."

LOOK CLEAN

Though immaculate, your skin may be oily, with blackheads and blemishes, and may not look clean. Oiliness can be checked and the skin cleared of blemishes and discolorations. Frequently diet supervision is required; relaxing of nervous tension, special vitamins. Inquire today.

Girls, beware of heavy makeup. It can cause blemishes. Try my incomparable Foundation Lotion, $1.65-$2.85, the Perfect base.

APHEA BRADBURY

Skin Specialist, Est. 1917

453 Wash. St. LIB. 6662. Opp. Jordan's

Eagles Get Reward For Win Over Yanks

PHILADELPHIA, Oct. 24 (AP)—The Philadelphia Eagles won a one-day vacation for their 38-0 victory Sunday over the Boston Yankees but start drills again tonight for Sunday's game with the New York Giants in Manhattan.

Head Coach Greasy Neale said the Eagles suffered no casualties in the game with the Yankees.

SILENCE ON GRID MERGER

LOS ANGELES, Oct. 24 (AP) — Representatives of the American and Pacific Coast Professional Football Leagues had a conference yesterday, but would say nothing on a report that a merger of the two circuits is in the air.

Ring Results

By the Associated Press

NEW YORK—Billy Arnold, 145, Philadelphia, knocked out Ernest "Cat" Robinson, 146½, New York, 2. Patsy Spataro, 141, New York, t. k. o. Victor Jade, 137, Cleveland, 6.

NEW HAVEN—Joe Stone, 149, Brooklyn, outpointed Mario Miscelt, 151, New Haven, 10. Herman Badger, 173, New Haven, knocked out Jimmy Grimmage, 179, New York, 7.

NEWARK, N. J.—Johnny Flynn, 212, Rochester, N. Y., outpointed Teddy Randolph, 176½, New York, 10. Cecil Schoonmaker, 118½, New York, knocked out Percy Cabey Lewis, 115½, Brooklyn, 1.

HOLYOKE—Henry Chmielewski, 162½, Portland, Me., t. k. o. Lainey Moore, 157½, Valley Stream, N. Y., 3. Howard Burton, 151, New York, outpointed Everett Ladd, 153, Portland, Me., 6.

BALTIMORE—Walter Woods, 166, New York, t. k. o. Howard Bennett, 170, Baltimore, 6. Buck Streator, 147, Philadelphia, t. k. o. Johnny Denson, 196, Indianapolis, 5. Clint Conway, 176, Newark, N. J., outpointed Johnny Allen, 205, Philadelphia, 5.

PROVIDENCE—Ernie Forte, 150½, Providence, outpointed Sidney Miller, 151½, Youngstown, O., 10. Sammy Mammone, 148½, Stamford, Ct., outpointed Gene Boudeo, 148, Providence, 8.

PHILADELPHIA—Van McNutt, 156, New York, outpointed Johnny Walker, 155½, Philadelphia, 10. Freddy Archer, 145, New York, outpointed McCoy Jones, 147, Philadelphia, 8.

NEW ORLEANS—Bernard Docusen, 132½, New Orleans, knocked out Eddie Lee, 133½, St. Louis, 3.

SCRANTON, Pa.—Henry Jones, 209, New York, outpointed Early Lohman, 204½, Washington, 10.

CHICAGO—Bobby Richardson, 150½, Chicago, outpointed Bill Parsons, 145, Danville, Ill., 8.

DETROIT—Sam Hughes, 153, decisioned Johnny Finazzo, 151, Baltimore, 10.

Today's Race Scratches

AT JAMAICA

1—Which Cup, Acquisitive, Lakonia, Chaste Lady, True Note, Pay and Pay.

2—Dusty.

6—Canopus, Mist, Quiet Shot, Stager, Ariel Show.

7—Charlie Noble.

Clear and fast.

AT LAUREL

1—Valdina Charm, Orgullosa, Audrey M., Jackina.

2—Teddy Lass, Geneva Nurse, Helm, Val Victory.

3—Silver Tower, Faust II, Punchdrunk, Alsace.

5—Fair Bid, Fire Eater, Helen Dear, Patty Knot, East.

6—Homeward Bound, Mouse Hole, Giboir.

8—Court Blenheim, Topping.

Clear and fast.

AT ROCKINGHAM

2—Over The Dam, Revive, Dear Miss.

3—Sparker, Good Company.

5—Free Transit, Harpsichord, Sixteen Cents.

6—F. B. Eye.

Clear and fast.

AT CHURCHILL

1—Sons Bessa, Hefti Harris, Rainis, Leorey, Miss Brand.

2—Valdina Seers, Reklaw, Timid Greenock, Just Dawn, Good Dice, Victory Prince, Puckety, Drawby.

Cloudy and fast.

AT SPORTSMAN'S

1—Valdina Kovia, Can Time, Liberty Flight, Extgenus, Ever Flying.

3—Old Lover, Major Bull, Bolo Gray, Zacadow.

4—Alegry, Recalling, Gentle Savage, Rescued, Bip.

5—Air Sprite, Counsellor Fal, Say Nomore, Imperial Jones, Toms Lad, Lillian Roth.

8—Glennport, Fisher's Pet.

Clear and fast.

AT THISTLE DOWN

5—Darby Diplomat.

6—Sweepnito, Chickie D. D., Young Buddy.

8—Rosmere Rose.

AT PASCOAG

1—Glorious Sec, Suegale, Sunareve, Doll's House.

2—Miss A. K., Shaky Ware, Fiery Ruler, Mahseer.

3—Royal Traveler, Middlestone, Oldwick, Disaven.

4—Unending, Running Cedar, Miss Elmo, Happy Vixen.

8—Miss Gallant, Light Tack, Wyoming II.

9—Bearcat, Allen Cald.

Clear and fast.

Sports Mirror

By the Associated Press

TODAY A YEAR AGO—Chicago Bears trounced Brooklyn Dodgers, 33-21 and Green Bay Packers whipped Detroit Lions, 27-6, in National Football League.

THREE YEARS AGO—Baseball Comr. K. M. Landis approved Brooklyn Dodgers' World Series shares of $4829.40

FIVE YEARS AGO—Joe Dimaggio, New York Yankees' star outfielder, was named American League's most valuable player.

TEN YEARS AGO—Squad of eight 1935 Davis Cup prospects announced included three youngsters: Donald Budge, Gene Mako and Frankie Parker.

Ken Overlin Quits Comeback Trail

OAKLAND, Cal., Oct. 24 (AP) — Ken Overlin, one-time world middleweight champion, has decided to quit come-backing.

Overlin recently declared he wanted to return to the ring, and won all four of his fights. But the 34-year-old native of Decatur, Ill., who got a medical discharge from the Navy after 22 months of service, found it too difficult to keep in shape.

He has purchased an interest in a tavern.

McMillin Lauds Football Pep

CHICAGO, Oct. 24 (AP)—American football spirit—as demonstrated by former players and spectators alike—is helping to win the war, Coach Alvin (Bo) McMillin of Indiana University asserted yesterday.

McMillin, addressing a Northwestern-Indiana session of Chicago's wailing wall, said his "kids" in battle zones throughout the world have lauded the influence of football on the armed forces.

"One boy who played for me—Tuffy Brooks—wrote and said D-day in France was like a big football game," the Hoosier coach said. "Only the boys who used to play football and those who watched them from the grandstand were elbow-to-elbow, filled with the same spirit to win."

Roberts, Clayburne In Mat Feature

Offering to take on all claimants to the world's heavyweight championship, Yvon Robert, Montreal, will be taking his first step in attempting to clear up the title picture tomorrow night when he faces Jack Clayburne, Roxbury colored grappler, in the feature of Promoter Paul Bowser's weekly wrestling show at the Arena.

ALL THIS—AND CARSTAIRS TOO?

Yep, plenty of whiskey on sale—and Carstairs White Seal *at that!* Nice, isn't it, to again have The Perfectly Balanced Blend available in generous quantities all around town? We're glad, too... because it was no fun, in that shortage period, trying to keep the supply with *our* inflexible standards. But today you don't *hope* for the best when you ask for Carstairs White Seal—the man hands it right over!

THE MAN WHO CARES SAYS: CARSTAIRS

BLENDED WHISKEY 86.8 Proof, 72% Grain Neutral Spirits. Carstairs Bros. Distilling Co., Inc., Baltimore, Md.

The Lost Weekend

Based on the powerful, best-selling novel of five unforgettable days in a man's life

BY CHARLES JACKSON
ILLUSTRATIONS BY F. R. GRUGER

It was dark: what about the night? — Once before he had drawn the sharp blade across his wrist . . . — Helen said, "That's all Dave, thanks."

Drawings copyright, 1944, by King Features Syndicate, Inc. Text copyright 1944 by Charles R. Jackson. Published by Farrar & Rinehart, Inc.

IT was 10 minutes past 5. Had the day really gone, he was still sane, still alive? It was getting dark. What about the night, how was he going to survive it? Physically alone he was finished. The day of terror would break him down into madness at last; his brain would snap and the one rash and final thing would be done. A window would do it; or a knife.

It had been a knife before that had almost done it and then not done it. It was the time he had reached bottom that black week in Provincetown, everyone had left and he was cut off. He had written the notes in the shack he had rented at the end of Whoopee Wharf and no longer had the money to pay for.

He had drawn the sharp blade tentatively across his wrist a few times, till the thin skin was streaked with tiny lines of red. The silly notion came to him: "Maybe tomorrow I'll regret this . . . " He put the knife away and promised himself that if tomorrow he felt like this he'd do it, he'd give himself one more chance.

Thinking of this now, he suffered almost nausea of shame for the infantile curiosity that always had carried him safely by such a moment.

When the doorbell rang, he was utterly unstrung. He seemed to go to pieces because the last enormity was finally at hand. He slumped in the chair, half in faint. He knew what was going on. Helen was on her way into the cellar to get the keys from Dave.

There were steps in the hall. Somebody was coming up. His breath came in painful gasps; he was almost smothered in panic. They came on and he saw (as one too weak to protest the surgeon's knife that will kill or cure) the doorknob turn.

Helpless rage swept up in him because he was suddenly sobbing now and could not stop. He was going to pieces in spite of himself; he was breaking up as if before his own eyes, entirely apart from and beyond his own control or power to stop it.

Somebody was rapping on the door. Then there was a silence in which he listened too. The doorknob turned again and a key was put in the lock. The door opened and there was Helen and Dave. But only for a moment.

Helen turned, "That's all, Dave. Thank you very much. You can go now." Dave tried to peer around her into the room but Helen quietly closed the door and came in.

(Continued Tomorrow)

	WEEI Columbia 590 KC	WBZ National 1030 KC	WNAC Mutual 1260 KC	WHDH Blue 850 KC	WMEX 1510 KC
2:00	†Joyce Jordan	†Guiding Light	‡Cedric Foster	‡Who's Who	‡Horse Race
2:15	†On a Clue	†Today's Ch'ldn	‡Food Talk	‡Mystery Chef	*Music; News
2:30	†Dr. Malone	†Wom. in W'te	‡Food Talk	‡War F'd Adm.	‡Horse Race
2:45	†Perry Mason	*Church Hymns	‡Real Stories	‡News	‡Horse Race
3:00	†Mary Marlin	†Amer. Woman	*Rhodes	*Mort Downey	*Irish Tunes
3:15	•Tena & Tim	†Ma Perkins	*Concert	‡Star Time	‡News
3:30	‡News	†Pep Young	*"Smoothies"	*Music	‡Political
3:45	To Be An'ced	†Happiness	*Mus. Roundup	You Like	*Cowboy Jam.
4:00	*Melody In	†B'kstage Wife	‡News	*Juke Box	‡News; Music
4:15	The Sky	†Stella Dallas	‡Political	‡Newscast	*Dance Music
4:30	‡Talks	†Lor. Jones	‡Interview	‡Jewish Asso.	*Dance Music
4:45	‡Help Wanted	†Widder Brown	‡Handy Man	†Hop Harrigan	*Minstrel Man
5:00	*Follies	†Girl Marries	*Roundup	†Terry	‡News; Music
5:15	*Follies	†Portia	†Chick Carter	†Dick Tracy	*Ginger and
5:30	*Vocalists	†Plain Bill	†Superman	†J. Armstrong	Bobby
5:45	‡Inside MGM	†Front Page	†Tom Mix	†Capt. Midnight	‡News
6:00	‡News	‡News	‡News	*Musicale	‡Race Results
6:15	‡News	*Kay Ivers	‡Journal	‡Newscast	*Dance Set
6:40	‡Sports, News	‡Serenader	‡News	*Jerry, Sky	*Victory March
6:45	‡World Today	‡Lo'll Thomas	•Lou Holtz	‡Political	‡Frank Fallon
7:00	†Myst'y Story	*Music Shop	‡News	‡Political	‡Political
7:15	*Chesterfield	‡World News	‡Political	*WAVE Par'de	‡News
7:30	*Melody Hour	§Everything	‡Arthur Hale	*Concert Time	*Dick Haymes
7:45	*Melody Hour	For the Boys	‡Political	*Concert Time	*Valley Trio
8:00	†Big Town	§Johnny P'nts	‡Newscast	‡Clif. Prevost	‡News
8:15	†Big Town	§Johnny P'nts	†"Master Race"	•Lum & Abner	*Ed. Barry
8:30	†R'n's Theater	†Judy Date	*Cavaliers	§Alan Young	*Tommy Carr
8:45	†R'n's Theater	†Judy Date	‡Political	§Alan Young	‡Tax Program
9:00	•Geo Burns	†Mystery Thea	‡Gab'l Heatter	†Jury Trials	*Music Hour
9:15	•Gracie Allen	†Mystery Thea	§Screen Test	†Jury Trials	*Music Hour
9:30	†This Is	•Fibber McGee	‡What to Do	*Lopez	*Music Hour
9:45	My Best	and Molly	With Germany	*Lopez	*Music Hour
10:00	†Service to	•Bob Hope	Dr. J. Holmes	‡Ray G. Swing	‡News
10:15	the Front	•Bob Hope	‡News	‡Geo. Hicks	‡French Salute
10:30	‡Dr. Slichter	‡Dewey	*Mus. Roundup	‡Speech by	*Jazz Album
10:45	‡Political	‡Dewey	*Music; W'her	Dewey	*Jazz Album
11:00	‡News	‡News	‡News	‡Newscast	*Famous Bands
11:15	*Jam Session	‡Weat'r, Spts.	‡Newsreel	*Casa Loma	*Famous Bands
11:30	†Casey, Press	*Music You	*Sinfonietta	§Fishermen	*Day's End
11:45	Photographer	Want	*Sinfonietta	*Conc't; News	*Day's End
MID.	‡News; Music	‡News; Music	*Dance Music	Sign Off	*Day's End

‡Talk †Drama *Music §Variety □Quiz •Comedy

OTHER STATIONS

WCOP	WORL
News-Ballroom	NOON to 5:00
6:00 Race Results	
7:00 Lucky Dollar	News; 920 Club
7:30 Diamond Club	
8:45 Fortune Whl.	5:00 Joe Dineen
10:45 BBC News	
11:15 Buddy Bonds	5:10 The 920 Club

LOUIS TOURS WAR PLANTS

PHILADELPHIA, Oct. 24 (AP) —S-Sgt. Joe Louis, heavyweight boxing champion, arrives here today for a tour of war plants in Wilmington, Del.; Camden, N. J.; Chester, Pa., and Philadelphia. The tour will extend through tomorrow.

Something to Look Forward To . . .
FADA Radio OF THE FUTURE
Famous Since Broadcasting Began!
FADA RADIO AND ELECTRIC COMPANY, INC., LONG ISLAND CITY, N. Y.

Saugus New Threat In Grid Title Race

By MIKE GILLOOLY

A new star was born—or maybe it was just swamped in the backwash of the bigger grid powers—on the Monday marathon of rained out football games and the newcomer to the big time is Saugus.

The Sachems have arrived by virtue of their upset victory over Melrose and from the looks of the coming schedule Saugus will be the top team in Class B on Thanksgiving night.

Coach Dave Lucey has a real powerhouse. The line averages only 171-light for competition it has met and tipped over its undefeated streak. And the backfield, the hardest driving quartet seen this season, is unbelievably small, tipping the scales at only 166.

But size apparently means nothing to this crowd. The way they tore apart the Melrose team was little short of murder.

Usually the right side of the line is the strong side. But not here. It was the left side, ordinarily the weak side, that did all the damage. Time after time Frank Pyzsko and Bob "Killer" Kane tore through for long gains and it was through that side that Kane romped ten yards for his touchdown.

D. [illegible] Allen, a 200-pounder, was the battering ram. He mowed down the opposition and a truck could have gone through the hole.

HARD DRIVING BACKFIELD

But that backfield defies description. Frank Pyzsko was the sparkplug. He carried nine times out of 10 and when he wasn't lugging he was throwing teeth jarring blocks.

Kane, thought to be just a regular fullback good for those extra two yards, fooled everybody with nifty long runs and some swivel-hip stepping. The two others, entirely overlooked because they don't run, Charley Sampson and Bruce Waybright, blocked with the force and finesse of BC's Toczylowski.

Now that it's by its biggest stumbling block Saugus should breeze through the rest of its schedule and capture Class B laurels.

* * *

Six other teams stayed in the undefeated class after the weekend's play but a few had very tight squeaks.

Peabody and Salem were the first to eke by in their Sunday games but the other four made it quite easily yesterday.

The Tanners intercepted a desperation pass in the last minute of the game to beat Lynn English and Salem's Witches just rode in ahead of Manchester Central to remain "un-un-un."

Winchester had entirely too much power for little Stoneham and the looked-for-thriller went out the window early when Tibodeau went on his rampage.

Jack Heaphy did a lot of needless worrying about Cambridge Latin as Dedham proved right off the bat when it moved the length of the field in the first period and then scored twice in the second. Ray and Flanagan are still running wild and as long as they are around Jack can rest easily.

Price Level Wins Empire City Stake

NEW YORK, Oct. 24 (AP)—Crispin Oglebay's Price Level, regarded as one of the top two-year-old fillies of the year, sped to a half a length victory today in the $10,000 Autumn Day Stakes, feature of the Empire City's opening card of a 12-day fall meeting at Jamaica before 22,950.

Price Level's victory boosted her earnings for the year to $38,-692. She ran the six furlongs in 1:12 3-5 and paid $4.90.

Famous CUSHION COMFORT
"RE-ZIL-ARCH"
REG. U. S. PAT. OFF.
GUARANTEED
Cushions Every Step
Highly recommended Worn by thousands
Foot Sufferers Enjoy Foot Comfort
Wear Famous Cushion Combination Inner-Longitudinal and Metatarsal "RE-ZIL-ARCH"
Made to order while you wait
Positively no metal
Office Hours 10 A. M. to 5 P. M.
EVENINGS and SATURDAY BY APPOINTMENT ONLY. No Office Fee.
Come in or Write for Free Illustrated Folder
EVERETT FOOT CUSHION COMPANY
EVERETT, MASS.
Phone EVErett 1679

Newspaper Bowling League Standing

Team	Won	Lost	Pinfall
AMERICAN (B)	21	4	7406
ADVERTISER	18	6	6703
AMERICAN (A)	14	11	[illegible]
RECORD	13	12	[illegible]
POST	12	12	[illegible]
HERALD	10	15	[illegible]
GLOBE	7	16	[illegible]
TRAVELLER	6	18	[illegible]

HIGH SCORES

Team High Single—American (B) 512.
Team High Three Total—American (B) 1499.
Individual High Single—O'Brien 161.
Individual High Three Total—Litchenstein 336.

LAST NIGHT'S RESULTS

GLOBE—1236				RECORD—1360			
P'lm'r'lo	90	81	79	Sullivan	90	96	83
Wax	82	91	82	Dates	85	80	84
Whaf	96	102	95	Toronto	90	93	[illegible]
Freno	99	101	89	Kelley	76	108	110
Hilton	81	89	79	Bernes	87	93	[illegible]
Total	446	464	424	Total	428	[illegible]	424

TRAVELER—1336				ADV'T'S'R—1367			
McInnes	80	76	88	Thomas	82	86	112
Ware	90	86	92	Bass	95	94	[illegible]
Sullivan	100	101	84	Pease	82	84	72
Delew	75	90	76	Sullivan	92	114	112
Acorn	115	95	88	Lee	81	86	[illegible]
Total	460	448	426	Total	434	464	[illegible]

POST—1266				AM'C'N (B)—1462			
R'm'nski	78	82	87	Lipman	89	112	[illegible]
Conkies	76	67	63	Goldman	92	97	[illegible]
Sw'nab'g	95	87	97	Bochner	82	[illegible]	[illegible]
McLeod	89	80	85	Lit'st'n	96	113	[illegible]
Banks	100	95	87	Kaplan	83	[illegible]	[illegible]
Total	438	431	419	Total	424	[illegible]	[illegible]

AM'C'N (A)—1471				HERALD—1418			
M'L'g'lin	93	103	73	Benzil	92	91	[illegible]
M'c'rt'r	108	110	82	O'Connell	85	78	[illegible]
Green	83	85	[illegible]	O'Leary	103	102	[illegible]
O'Brien	83	161	88	Godfrey	107	92	[illegible]
Simard	105	114	95	Breen	112	91	[illegible]
Total	472	573	426	Total	496	[illegible]	[illegible]

Two Watertown Girls Sought

STORY ON PAGE 3

3 CENTS
Treas., Oct. 24 (AP)
Balance 11,414,579,767
Receipts 19,346,682

Bay Stater Decorated

Maj. Gen. Geoffrey Keyes (right), commanding general, 2d Corps of the Fifth Army, extends congratulations to Maj. Vincent A. Hurley of Willow st., Belmont, on his promotion from the rank of captain. At the same ceremony on the Italian front the Belmont artillery officer was awarded the first Oak Leaf Cluster to the Bronze Star Medal. Associated Press Photo

Star Visitor—Songrtress Frances Langford, recently returned from a Pacific USO tour, visits Marine PFC Clarence Sewell ate the Corona Navy Hospital, near Los Angeles. The hospital is the foremost rheumatic fever center in the country International News Photo

For Rescue

Coast Guardsman Lew T. Marshall of Peabody (in water) reaches for a new type rescue harness, lowered from a helicopter, during a demonstration of the device on the East Coast. Associated Press Wirephoto

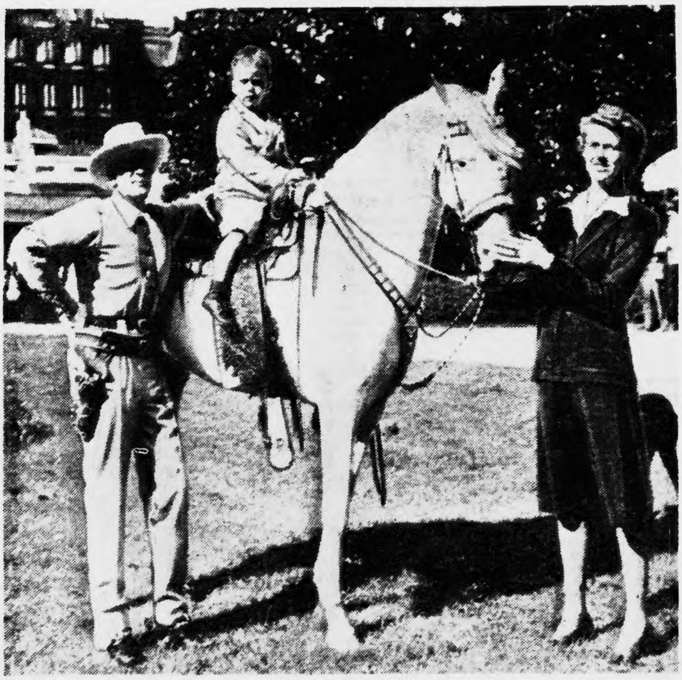

Hi-Ho, Silver—John Boettiger, Jr., grandson of President Roosevelt, gets a thrill that many a boy in this country has dreamed about. Little John is riding on the Lone Ranger's famous mount, "Silver," while the boy's mother, Mrs. Anna Roosevelt Boettiger, holds Silver's head, during a visite of the western hero to the White House. International News Photo